

Молитва Души

Pietà, Signore

А. Страделла
Инстр. Ю. Бойко

The musical score is arranged in systems. The top system includes Flute, Oboe, Clarinet in Bb 1, Clarinet in Bb 2, Clarinet in Bb 3, Bassoon 1, Bassoon 2, Soprano Saxophone, Alto Saxophone 1, Alto Saxophone 2, Tenor Saxophone 1, Tenor Saxophone 2, and Baritone Saxophone. The middle system includes Horn in F 1, Horn in F 2, Trumpet in Bb 1, Trumpet in Bb 2, Trombone 1, Trombone 2, and Trombone 3. The bottom system includes Orchestral Bells, Snare Drum, Cymbals, Bass Drum, Cornet in Bb 1, Cornet in Bb 2, Alto Horn in Eb 1, Alto Horn in Eb 2, Tenor Horn in Bb 1, Tenor Horn in Bb 2, Baritone, Tuba 1, and Tuba 2. The score is in 3/4 time and features a tempo of Andantino. Dynamics include *mf* and *mf*. The score includes first, second, and third endings for several sections.

16

4 5 6 **Impetuoso**

Fl. *dim.* *f* *cresc. molto*

Ob.

Cl. *f*

Cl. *Morendo* *mf* *f*

Cl. *f*

Bsn. *f*

Bsn. *dim.* *f* *cresc. molto*

Sop. Sax. *f*

Alto Sax. *Morendo* *mf* *f*

Alto Sax. *f*

Ten. Sax. *f*

Ten. Sax. *f*

Bari. Sax. *f*

Hn. *Morendo* *mf* *dim.* *cresc. molto*

Hn. *f*

Tpt. *Morendo* *mf* *f*

Tpt. *mf* *f*

Tbn. *f*

Tbn. *f*

Tbn. *f*

Orch. Bells *f*

S. D. 4 5 6 **Impetuoso** *dim.* *f* *cresc. molto*

Cym. *f*

B. D. *f*

Cor. *Morendo* *mf* *dim.* *f* *cresc. molto*

Cor. *Morendo* *mf* *f*

E♭ A. Hn. *f*

E♭ A. Hn. *f*

T. Hn. *f*

T. Hn. *f*

Bar. *f*

Tba. *Morendo* *f*

Tba. *div.* *Morendo* *mf* *f*

33

Fl. *dim.* *cresc.* *dim.*

Ob.

Cl.

Cl.

Cl. 8^{va}

Bsn. *dim.* *cresc.* *dim.*

Sop. Sax.

Alto Sax.

Alto Sax.

Ten. Sax.

Ten. Sax.

Bari. Sax.

Hn. *dim.* *cresc.* *dim.*

Hn.

Tpt.

Tpt.

Tbn.

Tbn.

Tbn.

Orch. Bells

S. D. *dim.* *cresc.* *dim.*

Cym.

B. D.

Cor. *dim.* *cresc.* *dim.*

Cor.

E♭ A. Hn.

E♭ A. Hn.

T. Hn.

T. Hn.

Bar.

Tba. *div.*

Tba. *div.* *div.*

8^{va} 8^{va}

62 11 *cresc. molto* *dim.* *tr* *poco rit* *tr* 12 *mf* **Конец** *con moto*

Fl. *cresc. molto* *dim.* *tr* *tr* *mf*

Ob. *tr* *tr* *mf*

Cl. *tr* *tr* *mf*

Cl. *tr* *tr* *mf*

Cl. *tr* *tr* *mf*

Bsn. *cresc. molto* *dim.* *tr* *tr* *mf*

Bsn. *cresc. molto* *dim.* *tr* *tr* *mf*

Sop. Sax. *tr* *tr* *mf*

Alto Sax. *tr* *tr* *mf*

Alto Sax. *tr* *tr* *mf*

Ten. Sax. *tr* *tr* *mf*

Ten. Sax. *tr* *tr* *mf*

Bari. Sax. *tr* *tr* *mf*

Hn. *cresc. molto* *dim.* *tr* *tr* *mf*

Hn. *cresc. molto* *dim.* *tr* *tr* *mf*

Tpt. *tr* *tr* *mf*

Tpt. *tr* *tr* *mf*

Tbn. *tr* *tr* *mf*

Tbn. *tr* *tr* *mf*

Tbn. *cresc. molto* *tr* *tr* *mf*

Orch. Bells *tr* *tr* *mf*

S. D. 11 *cresc. molto* *con moto* *dim.* *tr* *poco rit* *tr* 12 *mf* **Конец** *con moto*

Cym. *cresc. molto* *con moto* *dim.* *tr* *tr* *mf*

B. D. *cresc. molto* *con moto* *dim.* *tr* *tr* *mf*

Cor. *cresc. molto* *dim.* *tr* *tr* *mf*

Cor. *cresc. molto* *dim.* *tr* *tr* *mf*

E♭ A. Hn. *tr* *tr* *mf*

E♭ A. Hn. *tr* *tr* *mf*

T. Hn. *tr* *tr* *mf*

T. Hn. *tr* *tr* *mf*

Bar. *tr* *tr* *mf*

Tba. *tr* *tr* *mf*

Tba. *tr* *tr* *mf*

77

13 *con moto* 14

Fl.

Ob.

Cl. *8^{va}*

Cl. *8^{va} mf*

Cl. *8^{va}*

Bsn. *mf*

Bsn.

Sop. Sax.

Alto Sax. *mf*

Alto Sax.

Ten. Sax. *mf*

Ten. Sax.

Bari. Sax. *mf*

Hn. *mf*

Hn.

Tpt. *mf*

Tpt. *mf*

Tbn. *mf*

Tbn. *mf*

Tbn. *mf*

Orch. Bells *mf*

S. D. *con moto* *mf*

Cym. *mf*

B. D.

Cor.

Cor.

E♭ A. Hn. *mf*

E♭ A. Hn.

T. Hn.

T. Hn.

Bar.

Tba. *mf*

Tba.

91 15 16 17 18

Fl. *poco cresc.* *mf* **Morendo**

Ob. *mf*

Cl. *mf*

Cl. *mf*

Cl. *mf*

Bsn. *poco cresc.* *mf* **Morendo**

Bsn. *mf*

Sop. Sax. *mf*

Alto Sax. *mf*

Alto Sax. *mf*

Ten. Sax. *mf*

Ten. Sax. *mf*

Bari. Sax. *mf*

Hn. *poco cresc.* *mf* **Morendo**

Hn. *mf*

Tpt. *mf* **Morendo**

Tpt. *mf*

Tbn. *poco cresc.* *dim.* *p* *mf* **Morendo**

Tbn. *p* *mf*

Tbn. *p* *mf*

Orch. Bells *mf* **Morendo**

S. D. *poco cresc.* *mf* **Morendo**

Cym. *mf*

B. D. *mf*

Cor. *mf* **Morendo**

Cor. *mf*

E♭ A. Hn. *poco cresc.* *mf* **Morendo**

E♭ A. Hn. *mf*

T. Hn. *dim.* *p* *mf*

T. Hn. *p* *mf*

Bar. *p* *mf*

Tba. *p*

Tba. *p*

107

19

cresc. molto *dim.* *cresc.*

cresc. molto *dim.* *cresc.*

cresc. molto *dim.* *cresc.*

mf *cresc. molto* *dim.* *cresc.*

mf

Morendo *mf* *Morendo* *mf*

120 [20] *f* *tr* *rit* *dim.* *p*

Fl.

Ob.

Cl.

Cl.

Cl.

Bsn.

Bsn.

Sop. Sax.

Alto Sax.

Alto Sax.

Ten. Sax.

Ten. Sax.

Bari. Sax.

Hn.

Hn.

Tpt.

Tpt.

Tbn.

Tbn.

Tbn.

Orch. Bells

S. D.

Cym.

B. D.

Cor.

Cor.

E♭ A. Hn.

E♭ A. Hn.

T. Hn.

T. Hn.

Bar.

Tba.

Tba.

8^{va}

Молитва Души

Flute

Pietà, Signore

А. Страделла
Инстр. Ю. Бойко

Andantino

1 *mf* *tr* 2

11 *tr* 3

21 4 5 6 **Impetuoso** *dim.* *f cresc. molto* *dim.* *cresc.*

36 7 *tr* *tr*

46 8 *dim.* *mf*

53 9 10 11 *f* *cresc. molto*

64 *dim.* *tr* *poco rit* *tr*

73 **Конец** 12 *con moto* *mf*

81 13 *con moto* 14 4

91 15

poco cresc.

99 16 17 **Morendo** 18 19

mf *cresc. molto*

115 20

dim. *cresc.* *f*

123 *tr* *rit* *dim.* *p*

МОЛИТВА ДУШИ

Oboe

Pietà, Signore

А. Страделла
Инстр. Ю. Бойко

Andantino

mf

11 **tr**

21 **4** **5** **4** **6 Impetuoso**

dim. **f** *cresc. molto* *dim.* *cresc.*

36 **7** **tr** **tr**

46 **8** **9** **5**

dim. **mf**

58 **10** **11**

f *cresc. molto*

65 **tr** **poco rit** **tr**

dim.

73 **Конец** **12 con moto**

mf

81 **13 con moto** **14** **4**

91 15

poco cresc.

99 16 17 18 19

4 **2** **Morendo** **2** *mf* *cresc. molto*

114 20

dim. *cresc.*

122 *tr* *tr* **rit**

f *dim.* *p*

Молитва Души

Clarinet in B \flat 1

Pietà, Signore

А. Страделла
Инстр. Ю. Бойко

Andantino

mf

11 *tr*

17 *dim.*

31 **6 Impetuoso** *f cresc. molto dim. cresc.*

40 *tr* *tr* *dim.*

49 *mf* *f*

60 *cresc. molto dim.* *tr*

68 **poco rit** *tr* **Конец**

74 **12 con moto** *mf*

81 **13** *8^{va}* **con moto** **14** **2** *8^{va}* *mf*

91 **15** *poco cresc.*

99 **16** **4** **17** **2** **Morendo** **18** **2** **19** *mf* *cresc. molto*

114 **20** *dim.* *cresc.*

122 *tr* *f* *tr* *rit* *dim.* *p*

Молитва Души

Pietà, Signore

Clarinet in B \flat 2

А. Страделла
Инстр. Ю. Бойко

Andantino

1 **2**

mf

11 *tr* **3**

19 **4** **2** **Morendo** **5** **2** *mf* *dim.*

31 **6 Impetuoso** **7** *f cresc. molto* *dim.* *cresc.* *8^{vb}*

40 *dim.*

49 **8** **9** **5** **10** *mf* *f*

60 **11** *cresc. molto* *dim.* *tr*

68 **poco rit** *tr* **Конец**

74 **12 con moto** *mf*

81 13 **con moto** 14 2

mf

91 15

poco cresc.

99 16 4 17 2 **Morendo** 18 2 19

mf *cresc. molto*

114 20 *tr*

dim. *cresc.* *f*

123 *tr* **rit** *dim.* *p*

tr **rit** *dim.* *p*

Молитва Души

Clarinet in B \flat 3

Pietà, Signore

А. Страделла
Инстр. Ю. Бойко

Andantino

mf

1 2

11 *tr* 3

19 4 2 **Morendo** 5 2 *mf* *dim.*

31 6 **Impetuoso** 7 *f cresc. molto* *dim.* *cresc.* 8^{vb}-----

40 (8)----- *dim.*

49 8 9 5 10 *mf* *f*

60 11 *cresc. molto* *dim.*

68 **poco rit** **Конец**

74 12 **con moto** *mf*

81 **13** *con moto* **14** **2**

8^{va}
mf

91 **15** *poco cresc.* **16** **4**

103 **17** *Morendo* **18** **2** **19** *cresc. molto*

mf

115 **20** *tr* *f*

dim. *cresc.*

124 *tr* *rit* *dim.* *p*

Молитва Души

Pietà, Signore

А. Страделла
Инстр. Ю. Бойко

4 **1** Andantino **2**

mf

12 **3**

20 **4** **2** Morendo **5** **2** *dim.*

31 **6** Impetuoso **7**

f *cresc. molto* *dim.* *cresc.*

40 *dim.*

49 **8** **9** **5** **10**

mf *f*

61 **11**

cresc. molto *dim.*

68 poco rit

73 Конец **12** con moto

mf

81 **13** *con moto* **14**

mf

88 **15**

poco cresc.

96 **16** **17** **18**

mf *Morendo*

109 **19**

cresc. molto *dim.* *cresc.*

118 **20**

f

127 *rit*

dim. *p*

Молитва Души

Pietà, Signore

А. Страделла
Инстр. Ю. Бойко

4 **1** Andantino **2**

12 **3**

20 **4** **2** Morendo **5** **2** *mf* *dim.*

31 **6** Impetuoso **7**

40 *f cresc. molto* *dim.* *cresc.*

49 **8** **9** **5** **10** *mf* *f*

61 **11** *cresc. molto* *dim.*

68 poco rit

73 Конец **12** con moto *mf*

V.S.

81 **13** *con moto*

14

88 **15**

Молитва Души

Soprano Saxophone

Pietà, Signore

А. Страделла
Инстр. Ю. Бойко

4 **1** Andantino **2** *mf* *tr*

13 **3** **4**

25 **5** **6** Impetuoso *dim.* *f* *cresc. molto* *dim.* *cresc.*

37 **7** *tr* *tr*

47 **8** **9** **5** *dim.* *mf*

58 **10** **11** *f* *cresc. molto*

65 *dim.* *tr* *poco rit* *tr*

73 **12** **13** *mf* **Конец**

81 **13** **14** **4** *con moto*

91 15

poco cresc.

99 16 17 18 19

Morendo

mf *cresc. molto*

4 2 2

114 20

dim. *cresc.* *f*

123 **rit**

dim. *p*

Молитва Души

Alto Saxophone 1

Pietà, Signore

А. Страделла
Инстр. Ю. Бойко

4 **1** Andantino **2**

14 **3** **4** **2** Morendo **5** **2**

27 **6** Impetuoso *dim.* *f* *cresc. molto* *dim.* *cresc.*

37 **7**

47 *dim.* **8** *mf* **9** **6**

59 **10** *f* **11** *cresc. molto*

66 *dim.* poco rit

73 **Конец** **12** con moto *mf*

81 **13** con moto **14** **2**

89 15

mf *poco cresc.*

98 16 17 18

mf **Morendo**

113 19 20

cresc. molto *dim.* *cresc.* **f**

123 **rit**

dim. **p**

Молитва Души

Alto Saxophone 2

Pietà, Signore

А. Страделла
Инстр. Ю. Бойко

4 **1** Andantino **2**

14 **3** **4** **2**

23 **5** **2** *mf* *dim.*

31 **6** Impetuoso **7** *f* *cresc. molto* *dim.* *cresc.*

40 *dim.*

49 **8** **9** **6** **10** *mf* *f*

61 **11** *cresc. molto* *dim.*

68 *poco rit* **12** *con moto* *mf* **Конец**

74 *mf*

81 **13** *con moto* **14** **2** *mf*

91 **15** *poco cresc.* **16** **4**

103 **17** **2** *Morendo* **18** **2** **19** *cresc. molto*

115 **20** *dim.* *cresc.* *f*

123 *rit* *dim.* *p*

Молитва Души

Tenor Saxophone 1

Pietà, Signore

А. Страделла
Инстр. Ю. Бойко

4 **1** Andantino **2**

12 **3**

21 **4** **2** Morendo **5** **2** *mf* *dim.*

31 **6** Impetuoso **7**

40 *f cresc. molto* *dim.* *cresc.*

49 **8** *mf* **9** **6** **10** **3** **11** *cresc. molto*

64 *dim.* poco rit

72 **12** con moto *mf*

81 **13** con moto **2**

87 **14** **15**
mf *poco cresc.*

96 **16** **17** **18**
4 2 **Morendo** *mf* 2

109 **19**
cresc. molto *dim.* *cresc.*

118 **20**
f

127 **rit**
dim. *p*

Молитва Души

Pietà, Signore

А. Страделла
Инстр. Ю. Бойко

4 **1** Andantino **2**

12 **3**

20 **4** **2** Morendo **5** **2** *dim.*

31 **6** Impetuoso **7**

f cresc. molto *dim.* *cresc.*

40 *dim.*

49 **8** **9** **6** **10** **3** **11** *cresc. molto*

mf

64 *dim.* poco rit

72 **12** con moto *mf*

81 **13** con moto **2**

87 **14** *mf* *poco cresc.* **15**

96 **16** **4** **17** **2** **Morendo** **18** **2** *mf*

109 **19** *cresc. molto* *dim.* *cresc.*

118 **20** *f*

127 *rit* *dim.* *p*

Молитва Души

Baritone Saxophone

Pietà, Signore

А. Страделла
Инстр. Ю. Бойко

4 **1** Andantino **2**
mf

12 **3**

20 **4** **2** Morendo **5** **2** *mf* *dim.*

31 **6** Impetuoso **7**
f cresc. molto dim. cresc.

41 *dim.*

49 **8** **9** **5** **10** *mf f*

61 **11** *cresc. molto dim.*

68 poco rit

73 Конец **12** con moto *mf*

81 **13** *con moto*

14 *mf*

91 **15**

16 *poco cresc.*

4

103 **17** *Morendo*

18 *mf*

19 *cresc. molto*

114 **20**

dim. cresc. f

123 *rit*

dim. p

Молитва Души

Horn in F 1

Pietà, Signore

А. Страделла
Инстр. Ю. Бойко

4 1 5 2 **Andantino** 3

16 4 **Morendo** 5 2

29 6 **Impetuoso**
dim. *f* *cresc. molto* *dim.* *cresc.*

36 7

43 *dim.*

49 8 9 *mf* *f*

56 10

62 11 *cresc. molto* *dim.*

68 **poco rit** 3 **Конец** 12 **con moto** *mf* V.S.

78 13 **con moto**

85 14 15

mf *poco cresc.*

92

99 16 **4** 17 **2** **Morendo** 18 **2** 19

mf *cresc. molto*

114

dim. *cresc.*

120 20

f

127 **rit**

dim. *p*

Молитва Души

Horn in F 2

Pietà, Signore

А. Страделла
Инстр. Ю. Бойко

4 1 5 2 **Andantino** 3

16 4 2 **Morendo** 5 2

30 6 **Impetuoso**

37 7

43 dim.

49 8 9

56 10

62 11

68 poco rit 3 **Конец** 12 con moto

mf *f* *dim.* *cresc. molto* *dim.* *cresc.* *mf* *f* *mf*

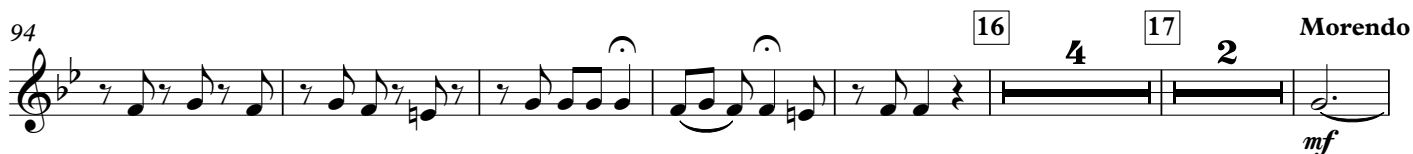

Молитва Души

Trumpet in B \flat 1

Pietà, Signore

А. Страделла
Инстр. Ю. Бойко

4 1 5 2 **Andantino** 3

16 3 4 **Morendo** 5 2 2

29 6 **Impetuoso**

39 7

49 8 9

59 10 11

68 poco rit **Конец**

74 12 7 13 **con moto**

85 14 4 15 8 16 4

103 **17** **Morendo** **18** **2** **19**

mf *cresc. molto*

114 **20**

dim. *cresc.* *f*

123 **rit**

dim. *p*

Молитва Души

Trumpet in B \flat 2

Pietà, Signore

А. Страделла
Инстр. Ю. Бойко

4 1 5 2 **Andantino** 3

16 4 2 **Morendo** 5

28 6 **Impetuoso**

38 7

48 8 3 9

59 10 11

68 poco rit **Конец**

74 12 7 13 **con moto**

85 14 4 15 8 16 4

mf

mf

dim. *f cresc. molto* *dim.* *cresc.*

dim.

f

cresc. molto *dim.*

poco rit

mf

103 **17** **Morendo** **18** **2** **19**

mf *cresc. molto*

114 **20**

dim. *cresc.* *f*

123 **rit**

dim. *p*

Молитва Души

Trombone 1

Pietà, Signore

А. Страделла
Инстр. Ю. Бойко

4 1 5 2 **Andantino** 3

mf

16 4 **Morendo** 5

mf

29 6 **Impetuoso**

dim. f cresc. molto dim. cresc.

38 7

dim.

48 8 9 **f** *8va*

f

58 10 11 *8va*

cresc. molto

64 *8va*

dim.

68 *8va* **poco rit** 3

poco rit

72

Конец [12] *con moto*

mf

81

[13] *con moto*

[14]

mf

89

[15]

poco cresc.

98

[16]

[17]

Morendo

[18]

dim. *p* *mf*

109

[19]

cresc. molto *dim.* *cresc.*

118

[20]

f

127

rit

dim. *p*

Молитва Души

Trombone 2

Pietà, Signore

А. Страделла
Инстр. Ю. Бойко

4 1 5 2 **Andantino** 3

mf

16 4 2 **Morendo** 5 2

mf

27 6 **Impetuoso**

dim. f cresc. molto dim. cresc.

36 7

45 8 3 9

dim. f

55 8^{va} 10

62 11

cresc. molto dim.

68 poco rit 3 **Конец** 12 **con moto**

mf

79 13 **con moto**

86 14 15

mf *poco cresc.*

95 16 17 **2**

dim. *p*

105 **Morendo** 18 **2** 19

mf *cresc. molto*

115 20

dim. *cresc.* *f*

123 **rit**

dim. *p*

Молитва Души

Trombone 3

Pietà, Signore

А. Страделла
Инстр. Ю. Бойко

4 1 5 2 *Andantino* 3

16 4 2

23 *Morendo* 5 2 *mf* *dim.*

31 6 *Impetuoso* 7 *f cresc. molto* *dim.* *cresc.*

41 *dim.*

49 8 9 *mf* *f*

57 10 11 *cresc. molto*

65 *poco rit* *dim.*

73 *Конец* 12 *con moto* *mf*

81 **13** **con moto** **14**

mf

88 **15**

poco cresc.

96 **16** **17** **2** **Morendo**

dim. *p* *mf*

106 **18** **2** **19**

cresc. molto *dim.*

117 **20**

cresc. *f*

124 **rit**

dim. *p*

Молитва Души

Orchestral Bells

Pietà, Signore

А. Страделла
Инстр. Ю. Бойко

Andantino

1 3 2 4 3

mf

16 2 4 5 4 dim.

31 **6 Impetuoso** 7

f cresc. molto dim. cresc.

40 dim.

49 8 9 3 10

f

60 11 cresc. molto dim. tr

68 poco rit 2 Конец

74 12 6 13 con moto

86 14 15 4

mf poco cresc.

96 16 17 **Morendo** 18

108 **2** 19

118 20

127 **rit**

mf *cresc. molto* *dim.* *cresc.* *f* *dim.* *p*

Молитва Души

Snare Drum

Pietà, Signore

А. Страделла
Инстр. Ю. Бойко

Andantino

1 4 3 2 4 3

mf

16 4 5 dim.

31 6 Impetuoso 7

f cresc. molto dim. cresc.

40 dim.

49 8 9 f

57 10 11 cresc. molto

65 poco rit dim.

73 Конец 12 con moto mf

78 13 con moto

84 14 15

mf *poco cresc.*

92 16 17

4 **3**

106 18 19

4 *mf* *cresc. molto* *dim.* *cresc.*

118 20

f

127 *rit*

dim. *p*

Молитва Души

Cymbals

Pietà, Signore

А. Страделла
Инстр. Ю. Бойко

1 **Andantino** 2 3 4 2 3

mf

21 4 5 6 **Impetuoso**

dim. f cresc. molto dim. cresc.

36 7

45 8 9

dim. mf f

55 10

62 11

cresc. molto dim.

68 poco rit **Конец** 12 con moto 6

mf

81 13 con moto 14 15

poco cresc.

92 16 17

4

104 **Morendo** 18 2 19

mf *cresc. molto*

115 20

dim. *cresc.* *f*

123 rit :

dim. *p*

МОЛИТВА ДУШИ

Bass Drum

Pietà, Signore

А. Страделла
Инстр. Ю. Бойко

Andantino

1 3 4 3 2 4 3

mf

16 2 4 2 5 2

30 **6 Impetuoso**
dim. f cresc. molto dim. cresc.

39 7

48 8 9

mf f

57 10 11

cresc. molto

65 **poco rit** **Конец**
dim.

74 **12 con moto**
mf

81 **13 con moto** 14
mf

V.S.

89 15

poco cresc.

97 16 17 18

mf

112 19

cresc. molto *dim.* *cresc.*

120 20

f

127 *rit*

dim. *p*

Молитва Души

Cornet in B \flat 1

Pietà, Signore

А. Страделла
Инстр. Ю. Бойко

Andantino

1 2 3

mf

14 3 4 **Morendo** 5

mf

26 2 6 **Impetuoso**

dim. f cresc. molto dim. cresc.

37 7

47 8 9

dim. f

58 10 11

cresc. molto

66 66 *tr* poco rit *tr*

dim.

73 **Конец** 12 **con moto**

mf

81 13 **con moto** 14 15

4 8

99 **16** **4** **17** **Morendo** **18** **2**

mf

113 **19** **20**

cresc. molto *dim.* *cresc.* *f*

122

127 **rit**

dim. *p*

Молитва Души

Cornet in B \flat 2

Pietà, Signore

А. Страделла
Инстр. Ю. Бойко

Andantino 1 2 3

14 3

21 4 **Morendo** 5 *mf* *dim.*

31 6 **Impetuoso** 7 *f* *cresc. molto* *dim.* *cresc.*

41 *dim.*

49 8 9 *f*

59 10 11 *cresc. molto* *dim.*

68 **poco rit** **Конец**

74 12 **con moto** *mf*

81 **13** *con moto* **14** **15**

99 **16** **17** *Morendo* **18**

112 **19**

120 **20**

127 *rit*

Молитва Души

Alto Horn in E \flat 1

Pietà, Signore

А. Страделла
Инстр. Ю. Бойко

Andantino

1

2

3

4

mf

15

4

2

Morendo

5

2

mf

28

6 **Impetuoso**

dim. f cresc. molto dim. cresc.

36

7

43

dim.

49

8

9

mf f

56

10

62

11

cresc. molto dim.

68

poco rit

3

Конец 12 con moto

mf

V.S.

78 13 **con moto**

85 14 15

mf *poco cresc.*

92

99 16 17 **Morendo** 18 19

mf *cresc. molto*

114

dim. *cresc.*

121 20

f

127 **rit**

dim. *p*

Молитва Души

Alto Horn in E \flat 2

Pietà, Signore

А. Страделла
Инстр. Ю. Бойко

Andantino

1 2 4 3

mf

15 4 2 **Morendo** 5 2

mf

28 6 **Impetuoso**

dim. **f** *cresc. molto* *dim.* *cresc.*

36 7

42 *dim.*

49 8 9

mf **f**

56 10

62 11

cresc. molto *dim.*

68 **poco rit** 3 **Конец** 12 **con moto**

mf

Молитва Души

Tenor Horn in Bb 1

Pietà, Signore

А. Страделла
Инстр. Ю. Бойко

Andantino

1

mf

8

2 3 3

19

4 2 **Morendo** 5 2

29

6 **Impetuoso**

dim. *f* *cresc. molto* *dim.* *cresc.*

39

7

48

8 3 9

f

58

10 3 11

cresc. molto *dim.*

68

poco rit

73 **Конец** 12 13 **con moto** 14

7 *mf* 2

V.S.

89 15
poco cresc.

98 16 17 18
dim. *p* **2** *Morendo* *mf* **2**

109 19
cresc. molto *dim.* *cresc.*

118 20
f

127 **rit**
dim. *p*

Detailed description of the musical score: The score is written for Tenor Horn in Bb 1. It consists of five staves of music. The first staff (measures 89-97) starts with a treble clef and a key signature of one flat (Bb). Measure 89 is marked with a box containing the number 15 and the instruction 'poco cresc.'. The second staff (measures 98-108) starts with measure 98, marked with a box containing 16. It includes dynamics 'dim.', 'p', and 'mf', and a 'Morendo' instruction. Measures 17 and 18 are marked with boxes containing 17 and 18 respectively, and each has a '2' above it. The third staff (measures 109-117) starts with measure 109, marked with a box containing 19. It includes dynamics 'cresc. molto', 'dim.', and 'cresc.'. The fourth staff (measures 118-126) starts with measure 118, marked with a box containing 20. It includes the dynamic 'f'. The fifth staff (measures 127-135) starts with measure 127, marked with 'rit'. It includes dynamics 'dim.' and 'p'. The piece ends with a double bar line and repeat dots.

Молитва Души

Tenor Horn in Bb 2

Pietà, Signore

А. Страделла
Инстр. Ю. Бойко

Andantino

1

8

2

4

3

mf

20

4

2

Morendo

5

2

mf

dim.

31

6

Impetuoso

f

cresc. molto

dim.

cresc.

38

7

46

8

dim.

mf

53

9

10

f

60

11

cresc. molto

66

poco rit

dim.

73 Конец 12 *con moto*

73 Конец 12 *con moto*

mf

80 13 *con moto*

80 13 *con moto*

mf

87 14

87 14

mf

poco cresc.

15

93

93

mf

dim.

16

100

100

p

mf

Morendo

mf

17

18

110

110

cresc. molto

dim.

cresc.

19

118

118

f

20

125

125

rit

dim.

p

Молитва Души

Baritone

Pietà, Signore

А. Страделла
Инстр. Ю. Бойко

Andantino

1

8 2 3

18 4 2 **Morendo** 5 2

28 6 **Impetuoso** dim. f cresc. molto dim. cresc.

37 7

46 8 3 9 dim. f

57 10 3 11 cresc. molto dim.

68 poco rit

73 **Конец** 12 7 13 con moto 14 mf

89 15
poco cresc.

98 16 17 18
dim. *p* **Morendo** *mf*

109 19
cresc. molto *dim.* *cresc.*

118 20
f

127 **rit**
dim. *p*

Молитва Души

Tuba 1

Pietà, Signore

А. Страделла
Инстр. Ю. Бойко

4 1 5 2 4 3 **Andantino**
mf

18 4 5 2 **Morendo**

30 6 **Impetuoso** 7
dim. f cresc. molto dim. cresc.

40 *dim.*

49 8 9
mf f

57 10 11
cresc. molto

65 **poco rit**
dim.

73 **Конец** 12 **con moto**

81 13 **con moto** 14
mf

88

15

poco cresc.

97

16

17

18

dim. *p*

109

Morendo

19

mf *cresc. molto* *dim.* *cresc.*

118

20

f

127

rit

dim. *p*

Молитва Души

Tuba 2

Pietà, Signore

А. Страделла
Инстр. Ю. Бойко

4 1 5 2 4 3 **Andantino** div.

18 4 5 2 **Morendo** *mf*

30 6 **Impetuoso** div. 7
dim. *f* *cresc. molto* *dim.* *cresc.* 8^{vb}-----

40 div. div. (8)----- 8^{vb}----- *dim.*

49 8 9 *mf* *f*

57 10 11 *cresc. molto*

65 **poco rit** *dim.*

73 **Конец** 12 **con moto** *mf*

81 13 **con moto** 14 *mf*

88

15

96

16

17

107 18

Morendo

2

19

118

div.

20

127

rit
