

Одарённые Спасеньем

Решительно 1

Flute *f*

Clarinet in B♭ *ff*

Alto Saxophone *f*

Tenor Saxophone *f*

Baritone Saxophone *f*

Решительно 1

Trumpet in B♭ *f*

Trombone *ff* *mf* *solo*

Snare Drum *f* *mf*

Cymbals *f* *mf*

Bass Drum *f* *mf*

Решительно 1

Cornet in B♭ *f*

Alto Horn in E♭ *f* *mf* *solo*

Tenor Horn in B♭ *f* *mf*

Baritone Horn *f* *mf* *solo*

Tuba *f* *mf*

11

Fl. *mf* **3**

Cl. *mf* *f*

A. Sax.

T. Sax.

B. Sax.

Tpt. *mf* **3**

Tbn. *f*

S. D.

Cym. *f*

Cnt. *mf* **3**

E♭ A. Hn. *f*

B♭ T. Hn.

Bar. Hn. *f*

Tba. *f*

26

5

Fl.

Cl.

A. Sax.

T. Sax.

B. Sax.

Tpt.

Tbn.

S. D.

Cym.

5

Cnt.

E♭ A. Hn.

B♭ T. Hn.

Bar. Hn.

Tba.

Одарённые Спасеньем

Решительно *tr*

Flute 1

f

1

6 *mf*

2

10 *mf*

3

15 *f* *8va*

19 *mf*

4

24 *mf* *to Coda*

5

30 *f* *8va*

33 *mf* *tr* *8va* *Coda*

(8)

Одарённые Спасеньем

Решительно

Flute 2

1

6

mf

10

mf

15

f

19

4

24

mf

to Coda

5

30

8va

f

33

trill

Coda

Одарённые Спасеньем

Решительно

1

Clarinet in B \flat 2

Trill
f

6

mf

11

mf *f*

16

f

21

mf *to Coda*

26

5

32

34

Trill
Coda
mp

Одарённые Спасеньем

Решительно

1

Clarinet in B \flat 3

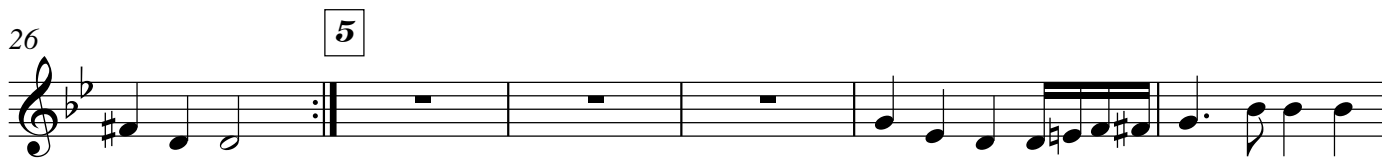
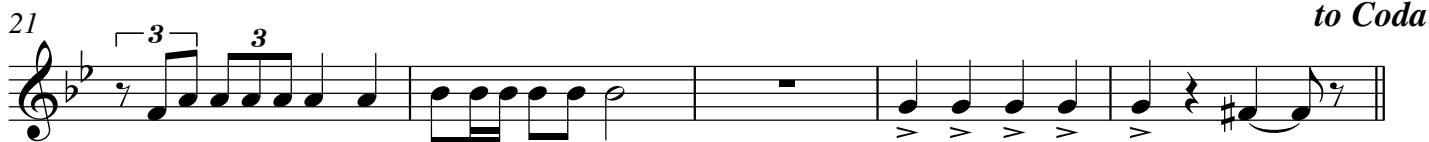
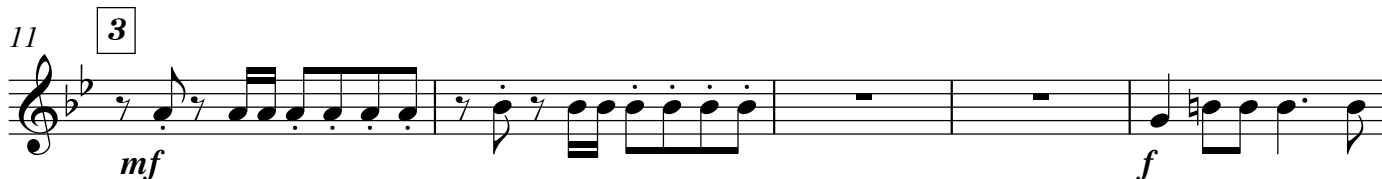
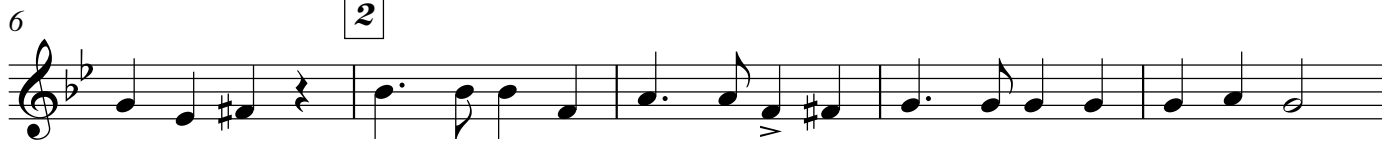

Одарённые Спасеньем

Решительно

Alto Saxophone 1

1

f

6

2

3

mf

13

18

4

f

24

to Coda

5

mf *mf*

30

33

§ Coda

Одарённые Спасеньем

Решительно

1

Alto Saxophone 2

f

6

mf

3

13

18

f

4

24

to Coda

mf

5

mf

30

33

‡ Coda

Одарённые Спасеньем

Решительно

1

Tenor Saxophone

1

2

3

mf

12

18

4

23

to Coda

5

mf

28

32

Coda

Одарённые Спасеньем

Решительно

1

Trumpet in B♭ 1

f

6

mf

11

mf

15

solo

19

mf *f* 3

24

mf 3 3 3 *to Coda* *mf* 3

28

mf 3

33

Coda solo 3 *mp*

Одарённые Спасеньем

Решительно

1

Trumpet in B♭ 2

§ Coda

Одарённые Спасеньем

Решительно

Trombone 1

f *mf* *f* *mf*

5 10 15 20 25 30 33

1 solo 2 3 4 5

to Coda Coda

Одарённые Спасеньем

Решительно

Trombone 2

f *mf*

6

11

16

20

25

30

33

Одарённые Спасеньем

Решительно

Snare Drum 4/4 *f* 1 *mf*

5 2

10 3 *f*

14

19 4 Coda

23 *mf* *to Coda*

27 5

31

34 Coda *mp*

Одарённые Спасеньем

Решительно

Bass Drum 4/4

f *mf*

6

f *mf*

11

f

15

колотушкой по тарелке

f

20

mf *to Coda*

26

mf

30

33

Coda

mp

Одарённые Спасеньем

Решительно

Cymbals 4/4

1 *f* 2 *f*

7 *mf* 3 *f*

13 4 Coda

20 *to Coda*

27 5

32 Coda *mp*

колотушкой по тарелке

Одарённые Спасеньем

Решительно

1

Cornet in B \flat 1 

6 

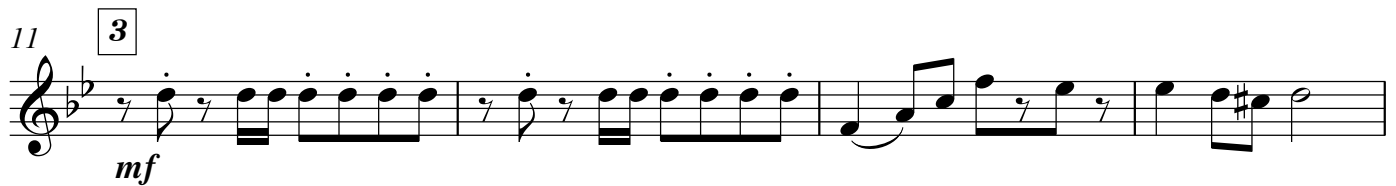
11 

15 

20 

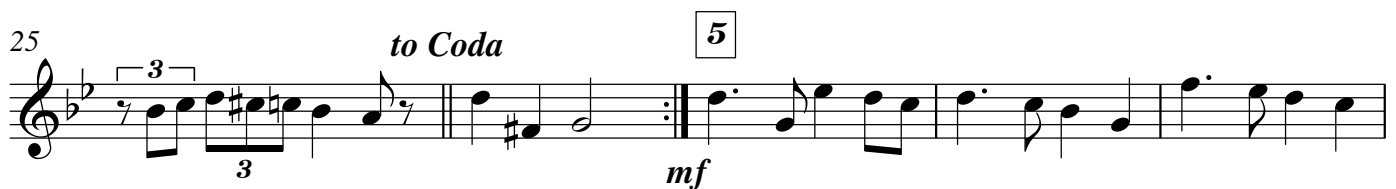
25 *to Coda* 

30 

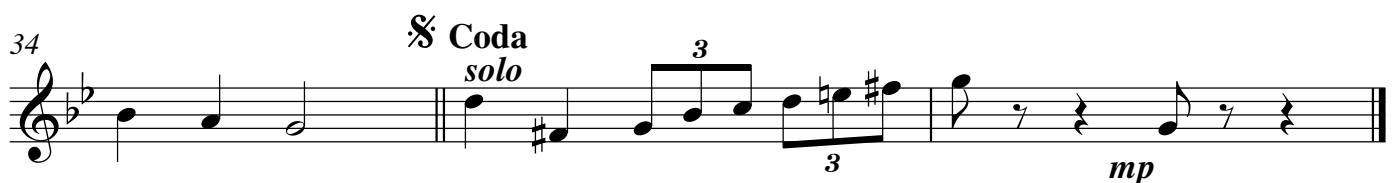
34 

Одарённые Спасеньем

Решительно

1

Alto Horn in E♭ 1

to Coda

§ Coda

Одарённые Спасеньем

Решительно

1

Alto Horn in E \flat 2

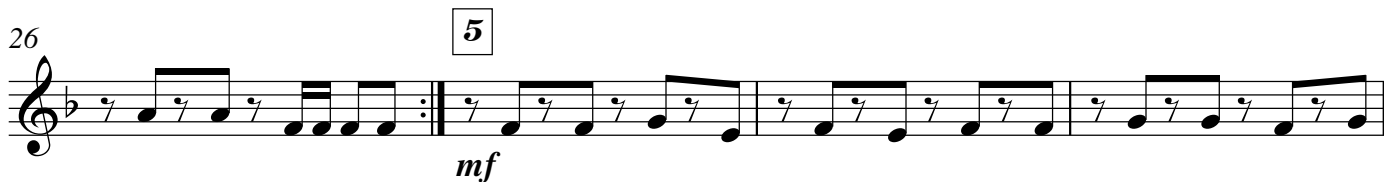
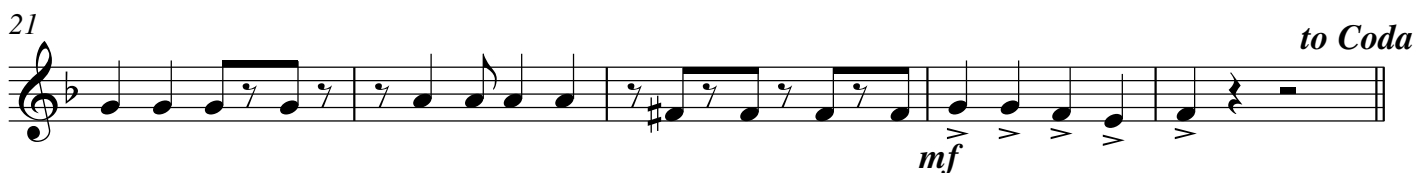
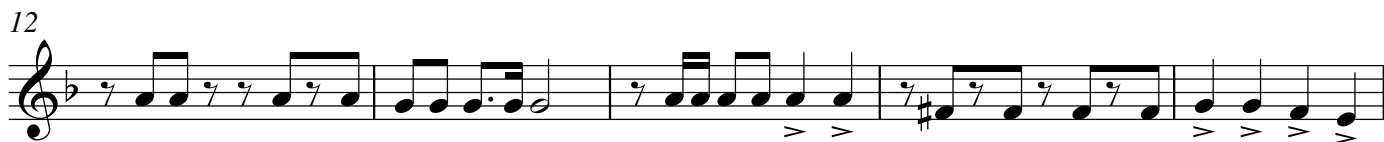
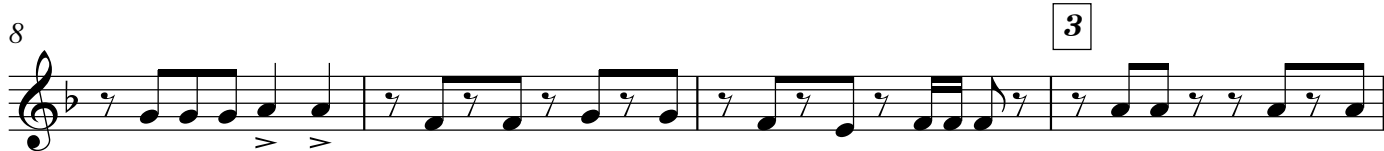
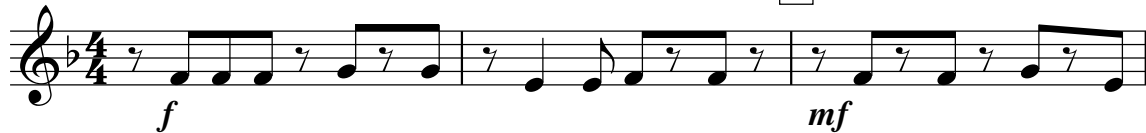

Одарённые Спасеньем

Решительно

Tenor Horn in B \flat 1

5 **1** solo *mf*

10 **3** *f*

15 **4** §

20 *mf* to Coda

26 **5** *mf*

31 § Coda *mp*

Одарённые Спасеньем

Решительно

Tenor Horn in B \flat 2

1

f *mf*

4

2

8

3

12

17

4

21

mf to Coda

26

5

mf

30

33

§ Coda

mp

Одарённые Спасеньем

Решительно

Baritone Horn

1 *solo*
f *mf*

5

2

10

3
f

15

3

19

4

24

to Coda

5
mf *mf*

29

33

§ Coda

Одарённые Спасеньем

Решительно

1

Tuba 1

f *mf*

5

2

9

3

14

19

4 8

23

to Coda

27

5

31

34

8 Coda

Одарённые Спасеньем

Решительно

1

Tuba 2

f *mf*

5

2

9

3

f

14

19

4 8

23

to Coda

mf

27

5

mf

31

34

8 Coda