

# Брат, напомни мне опять.

**Flute** *ff*

**Oboe** *ff*

**Clarinet Bb 1** *ff*

**Clarinet Bb 2&3** *ff*

**Alto Sax. 1&2** *ff*

**Tenor Sax.** *ff*

**Bassoon** *ff*

**French Horn 1&2** *ff*

**Trumpet Bb 1&2** *ff*

**Trombone 1&2** *ff ff*

**Trombone 3** *ff*

**Snare Drum** *ff*

**Bass Drum** *ff*

**Cornet Bb 1** *ff*

**Cornet Bb 2** *ff*

**Alto Horn Eb 1&2** *ff*

**Tenor Horn Bb 1** *ff*

**Tenor Horn Bb 2** *ff*

**Baritone Horn Bb** *ff*

**Tuba 1&2** *ff*

# Брат, напомни мне опять.

Flute

*ff*

# Брат, напомни мне опять.

Oboe

*ff*

# Брат, напомни мне опять.

Clarinet Bb 2

*ff*

# Брат, напомни мне опять.

Clarinet Bb 1

# Брат, напомни мне опять.

Clarinet Bb 3

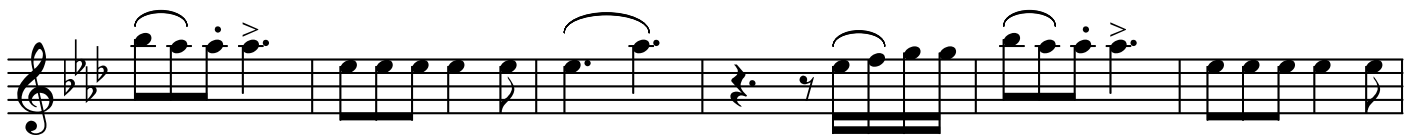
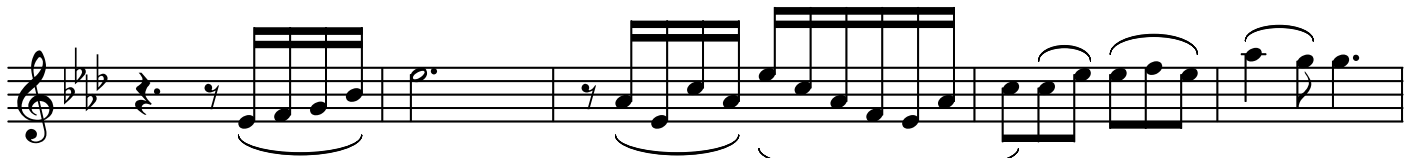

# Брат, напомни мне опять.

Alto Saxophone Eb 1

# Брат, напомни мне опять.

Alto Saxophone Eb 2

# Брат, напомни мне опять.

Bassoon

# Брат, напомни мне опять.

French Horn Eb 1

# Брат, напомни мне опять.

French Horn Eb 2

# Брат, напомни мне опять.

Trumpet Bb 1

# Брат, напомни мне опять.

Trumpet Bb 2

*ff*

# Брат, напомни мне опять.

Trumbone 1

*ff*

# Брат, напомни мне опять.

Trumbone 2

*ff*

# Брат, напомни мне опять.

Trombone 3

*ff*

# Брат, напомни мне опять.

Cornet Bb 1

# Брат, напомни мне опять.

Cornet Bb 2

*ff*

# Брат, напомни мне опять.

Alto Horn Eb 1

*ff*

||: G4 A4 Bb4 C5 Bb4 A4 G4 F4 E4 D4 C4

G4 A4 Bb4 C5 Bb4 A4 G4 F4 E4 D4 C4

G4 A4 Bb4 C5 Bb4 A4 G4 F4 E4 D4 C4

G4 A4 Bb4 C5 Bb4 A4 G4 F4 E4 D4 C4

G4 A4

# Брат, напомни мне опять.

Alto Horn Eb 2

*ff*

# Брат, напхни мне опять.

Tenor Horn Bb 1

# Брат, напомни мне опять.

Tenor Horn Bb 2

*ff*

# Брат, напомни мне опять.

Baritone Horn Bb

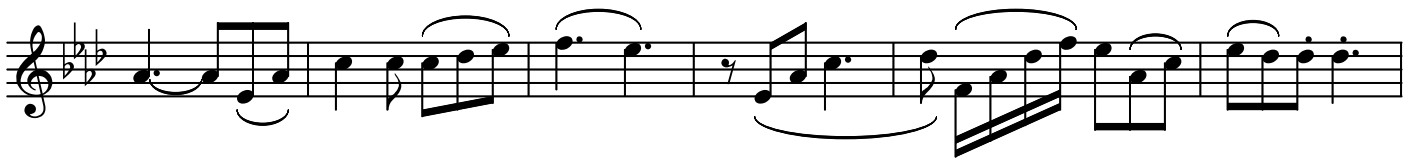

# Брат, напомни мне опять.

Tuba 1

*ff*

# Брат, напомни мне опять.

Snare Drum  $\frac{6}{8}$  *ff*

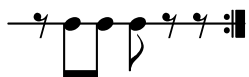
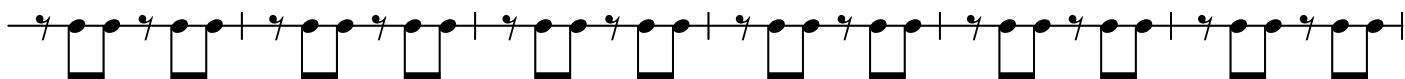
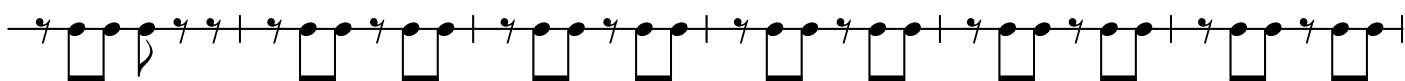
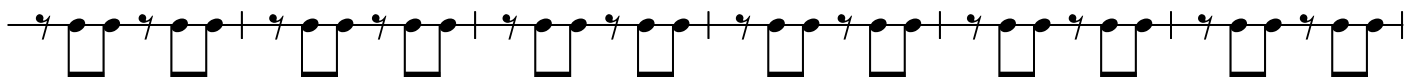
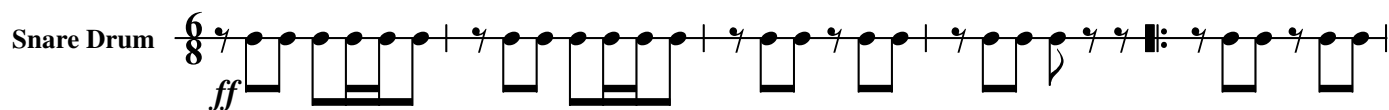

# Брат, напомни мне опять.

Bass Drum  $\frac{6}{8}$   
*ff*

