Божия Страна
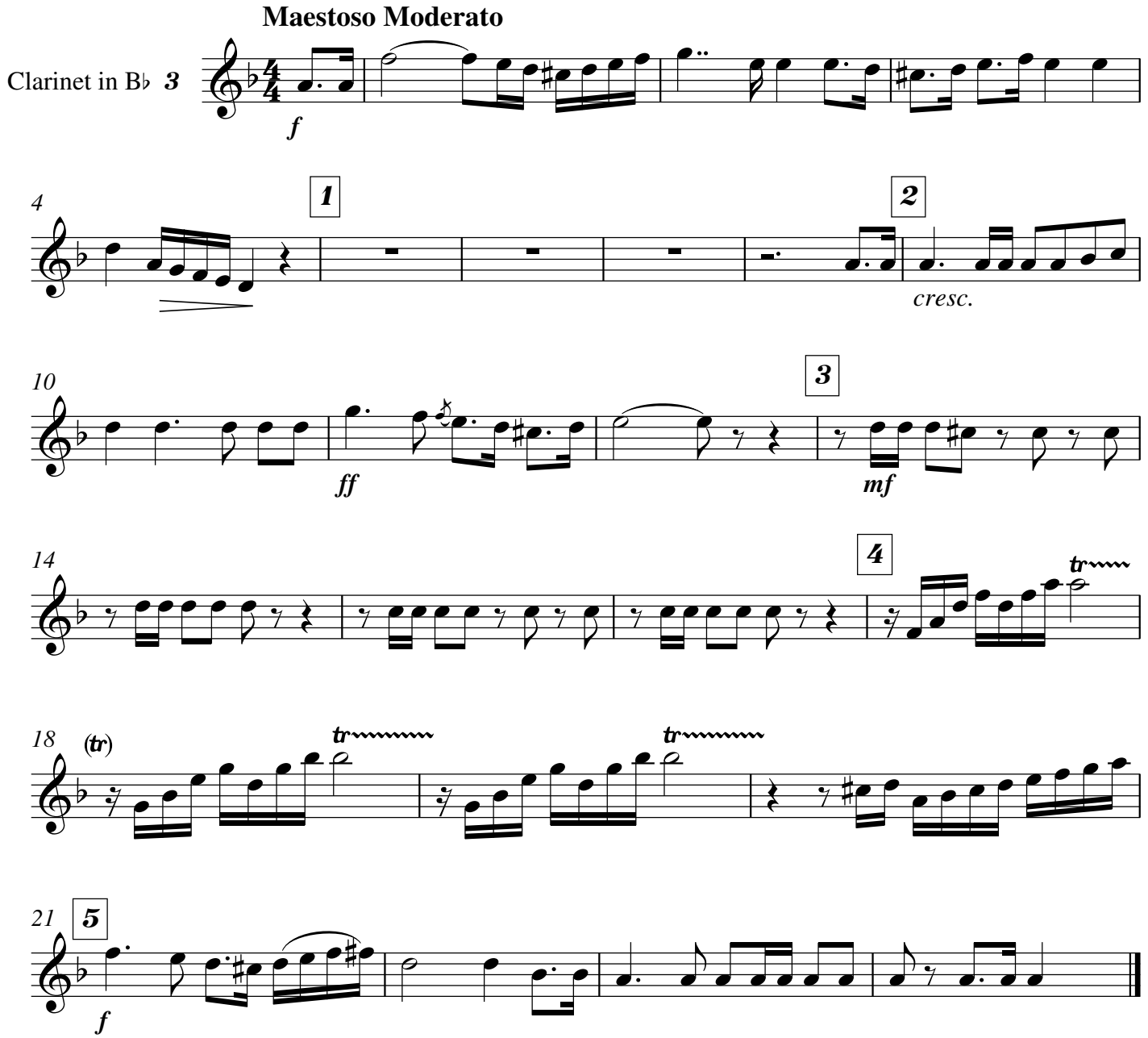
обр. Ю. Бойко