

Бог мой Ты скала моя

Ю. Пастернак
Апп. А. Концевич

Andante Con Moto

1
A tempo

Choir

1. Бог мой, Ты - ска - ла мо -
2. Ру - ку Ты про - стер Сво
3. Бу - ду про - слав - лять Те -

Andante Con Moto

1
A tempo

Flute

Flute

Oboe

Clarinet in B \flat

Clarinet in B \flat

Alto Saxophone

Alto Saxophone

Alto Horn in F

Trumpet in B \flat

Trumpet in B \flat

Cornet in B \flat

Cornet in B \flat

Tenor Saxophone

Trombone

Tenor

Baritone

Tuba

Andante Con Moto

1
A tempo

7

Choir

я, на Те - бя я у - по -
 ю и из - влек ме - ня из
 бя, бу - ду петь Те - бе во -

Fl.

Fl.

Ob.

Cl.

Cl.

Alto Sax.

Alto Sax.

A. Hn.

Tpt.

Tpt.

Cor.

Cor.

Ten. Sax.

Tbn.

Ten. 1.

Bar.

Tba.

mf *f*

mf *f*

mf *f*

mf *f*

mf *f*

11

Choir

ва - - ю.
 безд - - ны.
 ве - - ки.

Бог мой, твер - ды - ня Ты мо -
 Ты про - све - ща - ешь тьму мо -
 Ты - Бог спа - се - нья мо - е -

2

Fl.

Fl.

Ob.

Cl.

Cl.

Alto Sax.

Alto Sax.

A. Hn.

Tpt.

Tpt.

Cor.

Cor.

Ten. Sax.

Tbn.

Ten 1.

Bar.

Tba.

a2
 mf
 mf
 mf
 mf
 mf
 mf

11

3

Choir

те мо - ей при - звал я Гос - по - да

3 A...

Fl.

Fl.

Ob.

Cl.

Cl.

Alto Sax.

Alto Sax.

A. Hn.

Tpt.

Tpt.

Cor.

Cor.

Ten. Sax.

Tbn.

Ten. 1.

Bar.

Tba.

a2

f

Choir

и к Бо - гу мо - е - му ВОЗ -

Fl.

Fl.

Ob.

Cl.

Cl.

Alto Sax.

Alto Sax.

A. Hn.

Tpt.

Tpt.

Cor.

Cor.

Ten. Sax.

Tbn.

Ten 1.

Bar.

Tba.

24

Choir

звал...

И у - слы шал Он,

у - слы - шал Он

от чер -

4

tr

tr

Fl.

Fl.

Ob.

Cl.

Cl.

Alto Sax.

Alto Sax.

A. Hn.

Tpt.

Tpt.

Cor.

Cor.

Ten. Sax.

Tbn.

Ten. 1.

Bar.

Tba.

Choir

то - га Сво е - го го - лосмой.

Люб - лю Те - бя, Гос - по ди,

(tr)

5

Fl.

Fl.

Ob.

Cl.

Cl.

Alto Sax.

Alto Sax.

A. Hn.

Tpt.

Tpt.

Cor.

Cor.

Ten. Sax.

Tbn.

Ten 1.

Bar.

Tba.

Choir

кре - пость мо - я, твер - ды - ня мо - я и при - бе - жи - ще мо

Fl.

Fl.

Ob.

Cl.

Cl.

Alto Sax.

Alto Sax.

A. Hn.

Tpt.

Tpt.

Cor.

Cor.

Ten. Sax.

mf *sim.*

Tbn.

Ten 1.

mf

Bar.

Tba.

a2

44

Choir
е. Люб- лю Те - бя, Гос - по - ди,

Fl. tr *mf* *sim.*
Fl. tr *mf* *sim.*
Ob. tr *mf* *sim.*
Cl. tr *mf* *sim.*
Cl. tr *mf* *sim.*
Alto Sax. *mf*
Alto Sax. *mf*
A. Hn. *mf*
Tpt. *mf*
Tpt. *mf*
Cor. *mf*
Cor. *mf*
Ten. Sax. *mf*
Tbn. *a2f*
Ten. 1. *f*
Bar. *f*
Tba. *f*
mf

Choir

кре - - постъ мо - я, твер -

Fl.

Fl.

Ob.

Cl.

Cl.

Alto Sax.

Alto Sax.

A. Hn.

Tpt.

Tpt.

Cor.

Cor.

Ten. Sax.

Tbn.

Ten 1.

Bar.

Tba.

47

49

Choir

ды - ня мо - я и при - бе - жи - ще мо - е.

Fl.

Fl.

Ob.

Cl.

Cl.

Alto Sax.

Alto Sax.

A. Hn.

Tpt.

Tpt.

Cor.

Cor.

Ten. Sax.

Tbn.

Ten. 1.

Bar.

Tba.

f

mf

mp

p

a2

Choir

Fl.

Fl.

Ob.

Cl.

Cl.

Alto Sax.

Alto Sax.

A. Hn.

Tpt.

Tpt.

Cor.

Cor.

Ten. Sax.

Tbn.

Ten. 1.

Bar.

Tba.

mf

f

mp

p

rit.

tutti

54

1. rit.

1.2.

3.

f

mp

p

f

mf

p

f

mf

f

mf

p

f

f

p

f

f

p

f

f

p

f

f

p

f

Alto Horn in F

Бог мой Ты скала моя

Ю. Пастернак
Апп. А. Концевич

solo
Andante Con Moto
a2

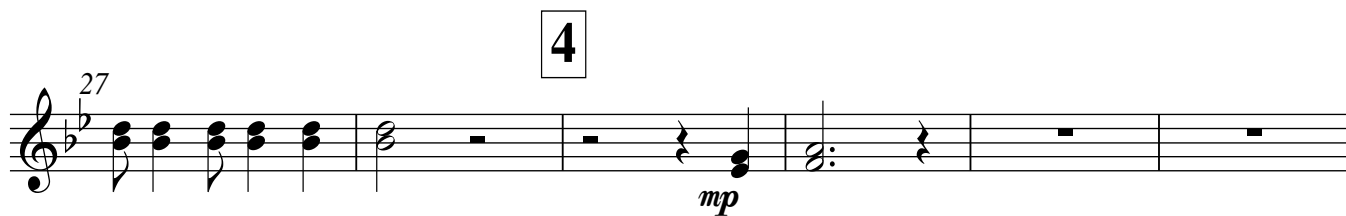
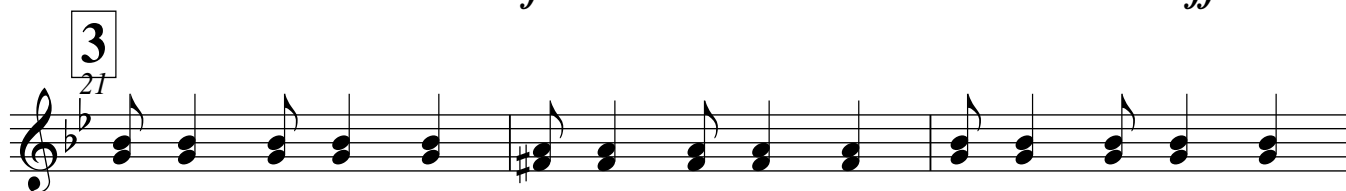
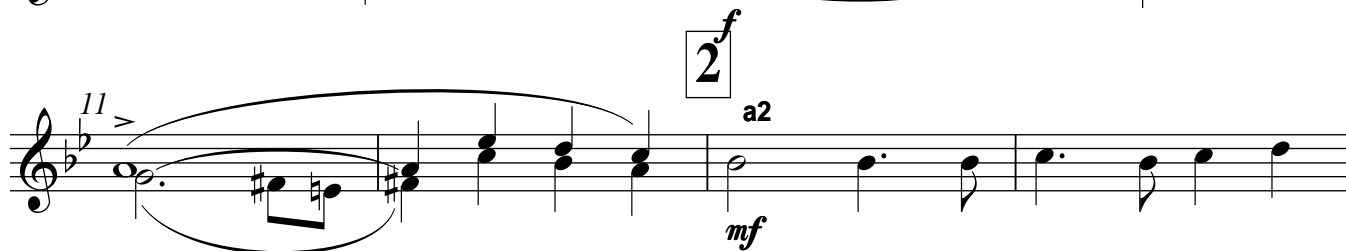
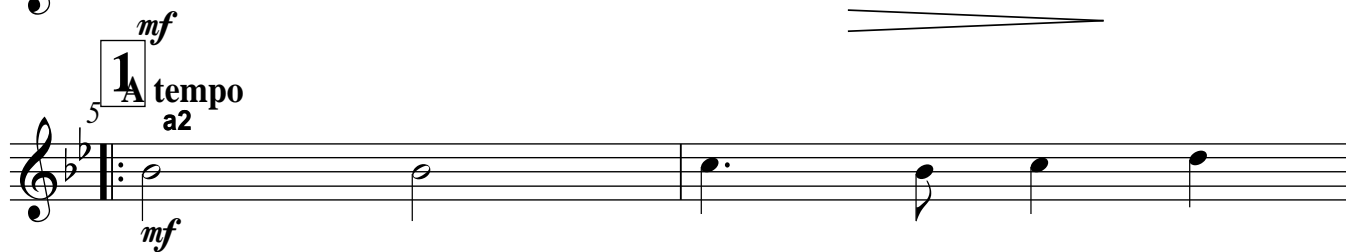

33

5

37

mf

sim.

39

42

6

44

mf

47

7

49

54

mf

f

p

f

Alto Saxophone

Бог мой Ты скала моя

Ю. Пастернак
Аrr. А. Концевич

solo
Andante Con Moto
a2

1
a tempo
a2

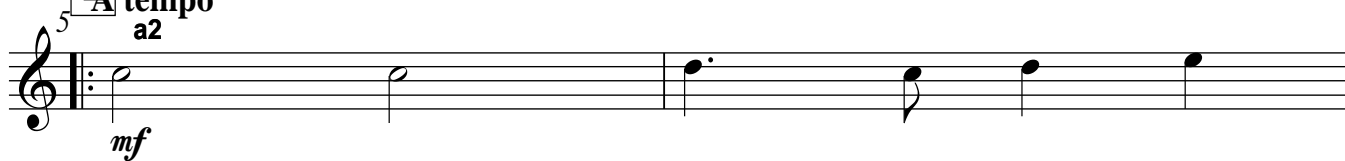

2
a2

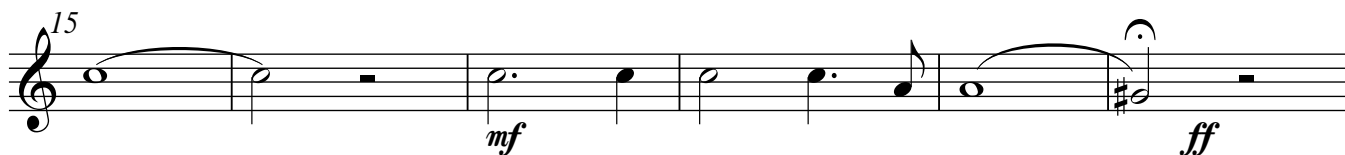
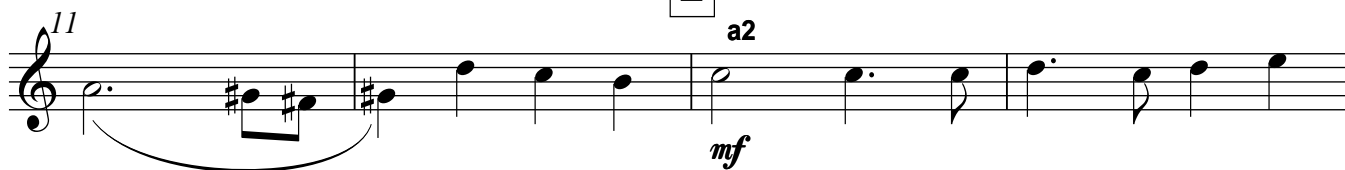

3
a2

4

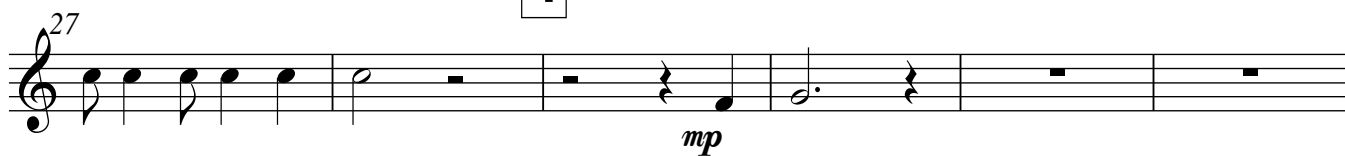

33

5

37

mf

sim.

39

42

6

44

mf

47

7

49

54

mf

f

p

f

Alto Saxophone

Бог мой Ты скала моя

Ю. Пастернак
Аrr. А. Концевич

solo
Andante Con Moto
a2

mf
1
A tempo
a2

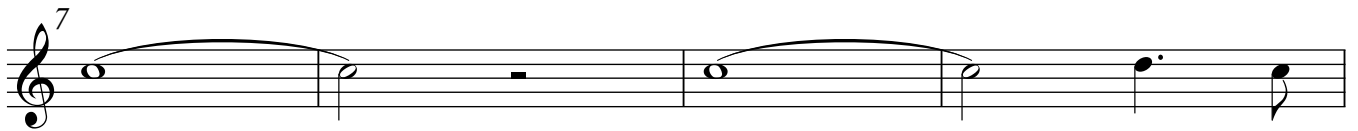
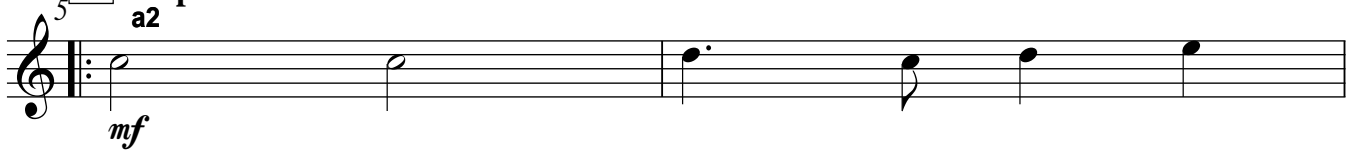

2 *f*

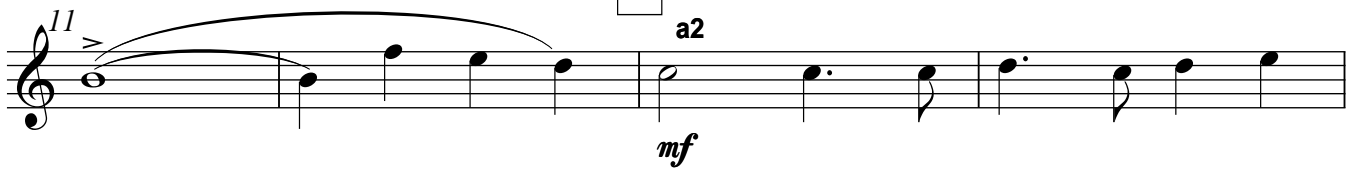

3

4

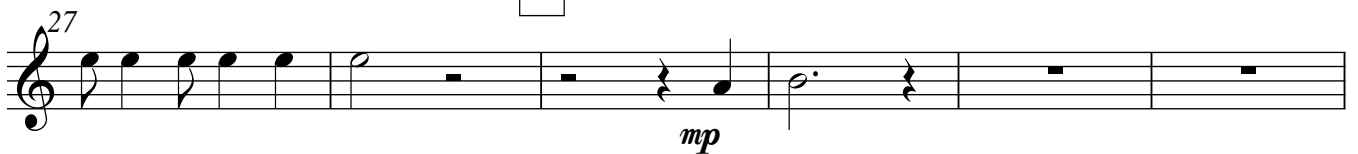

33

5

37

mf

sim.

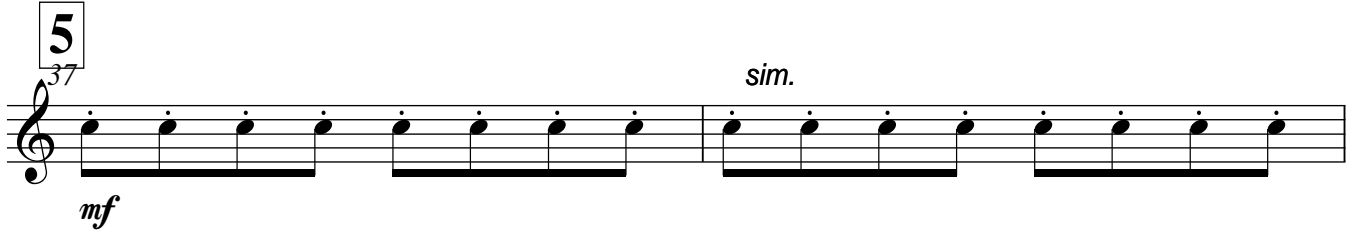

39

42

6

44

mf

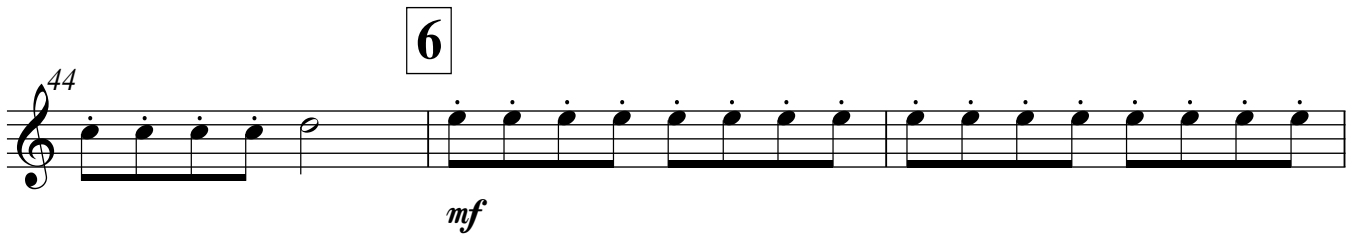

47

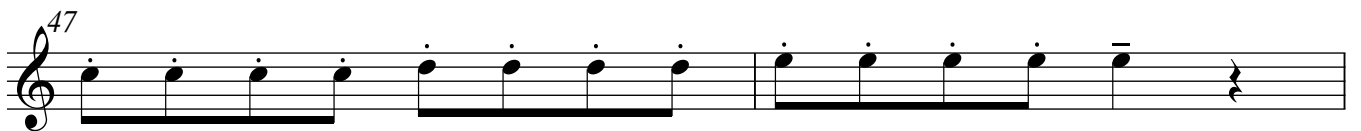

7

49

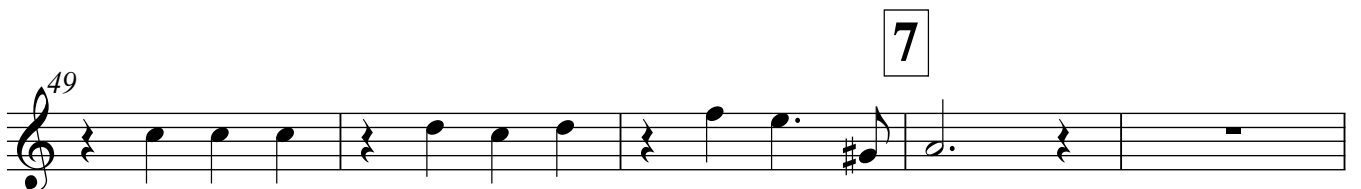

54

mf

f

p

f

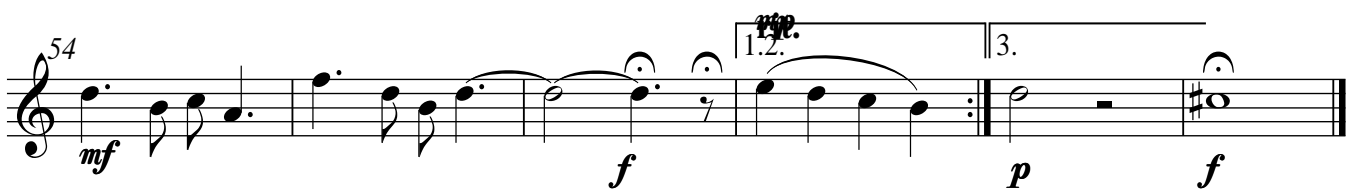

Baritone

Бог мой Ты скала моя

1

Ю. Пастернак
Апп. А. Концевич

Andante Con Moto

A tempo

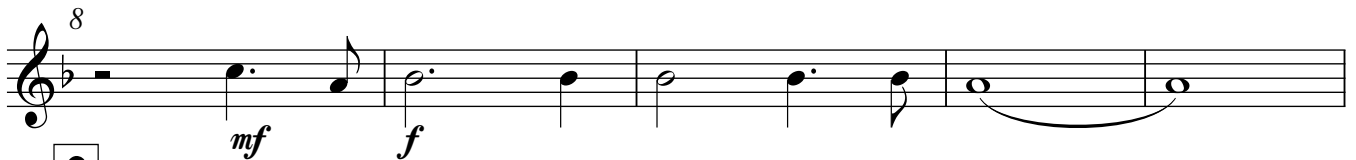
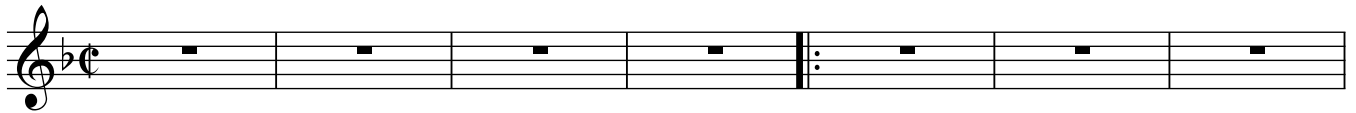

2

13

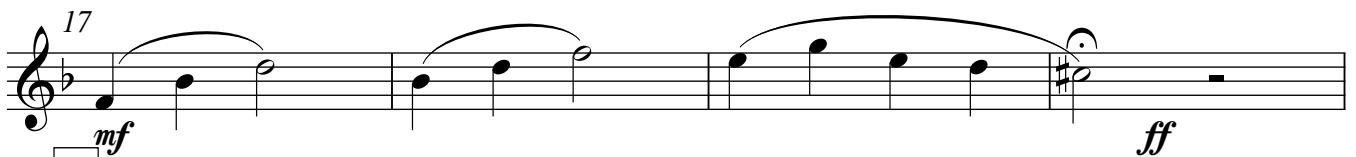

3

21

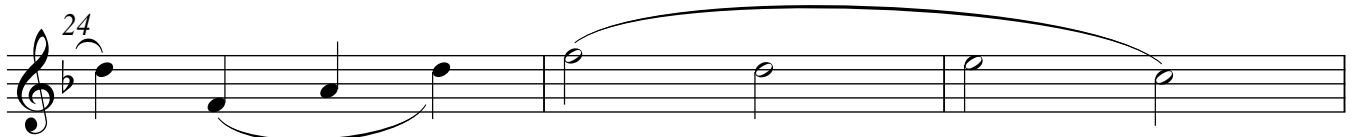

4

5

37

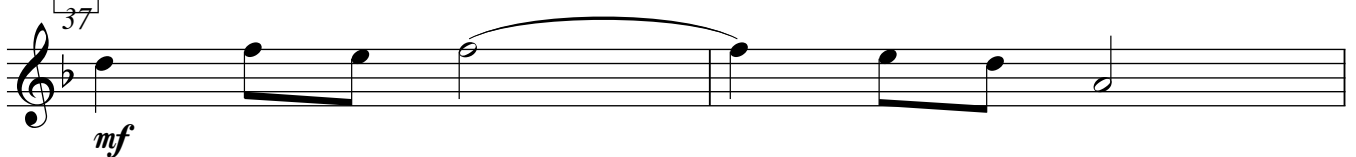

Baritone

39

6

44

47

7

52

56

3.

f

Clarinet in B \flat

БОГ МОЙ ТЫ СКАЛА МОЯ

Ю. Пастернак
Апп. А. Концевич

Andante Con Moto

a2

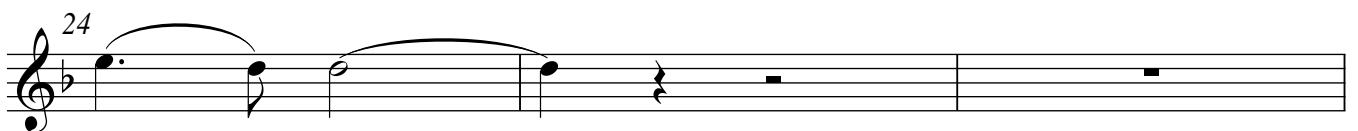
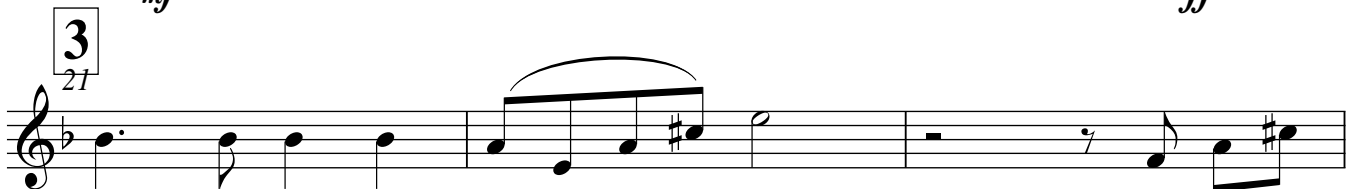
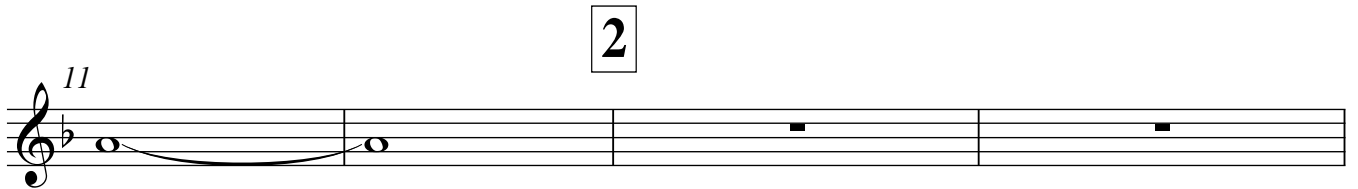
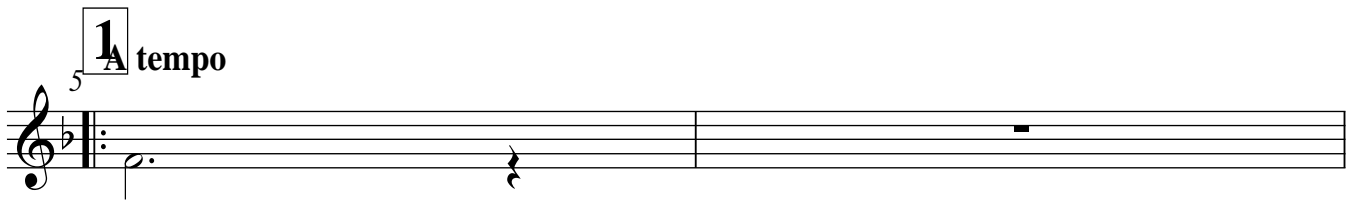
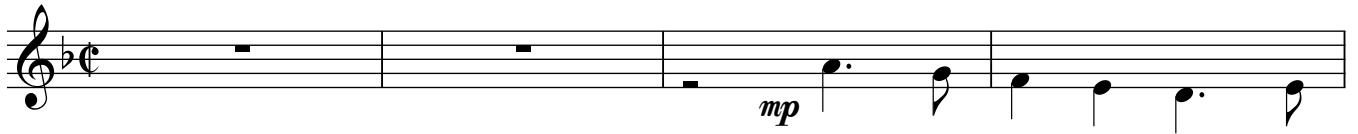

4

27 *mp*

30

33 *tr*

5

37 *mf* *sim.*

39

6

44 *tr* *mf* *sim.*

47 *tr*

7

49 *f*

54 *f* *rit.* *p* *f*

Clarinet in B \flat

Бог мой Ты скала моя

Ю. Пастернак
Апп. А. Концевич

Andante Con Moto

a2

mp

1 tempo

2

3

a2

3 mf ff

4 mp

Clarinet in B \flat

33 *tr*

5 37 *mf* *sim.*

39

44 *tr* 6 *mf* *sim.*

47 *tr*

49 7

54 *f* *rit.* *p* *f*

Cornet in B \flat

Бог мой Ты скала моя

Ю. Пастернак
Апп. А. Концевич

Andante Con Moto

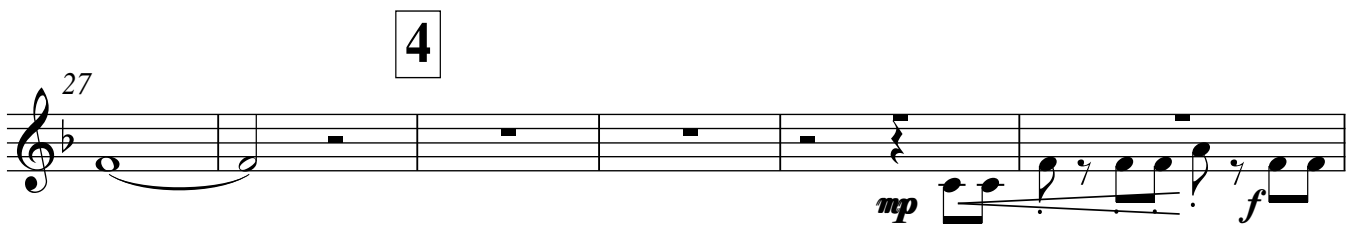
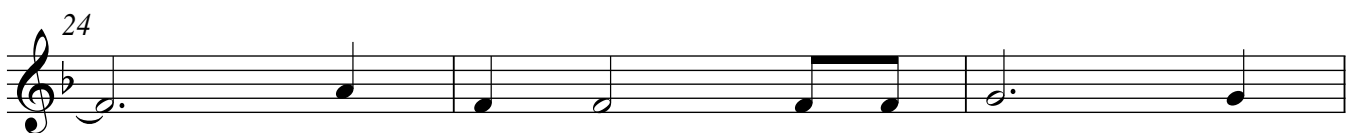
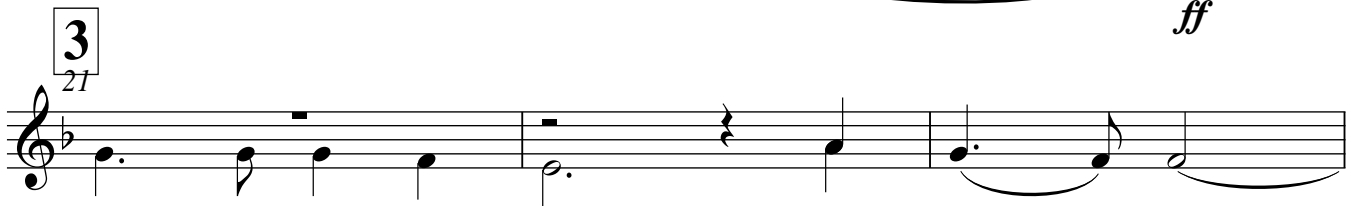
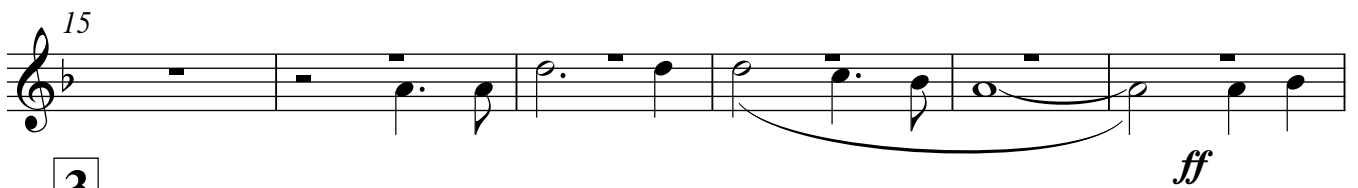
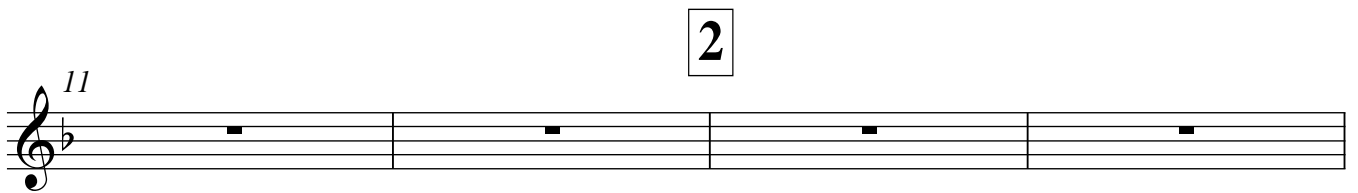
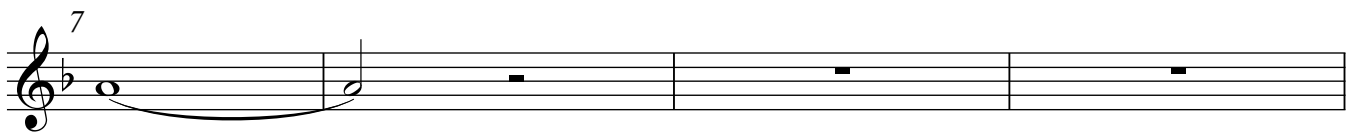
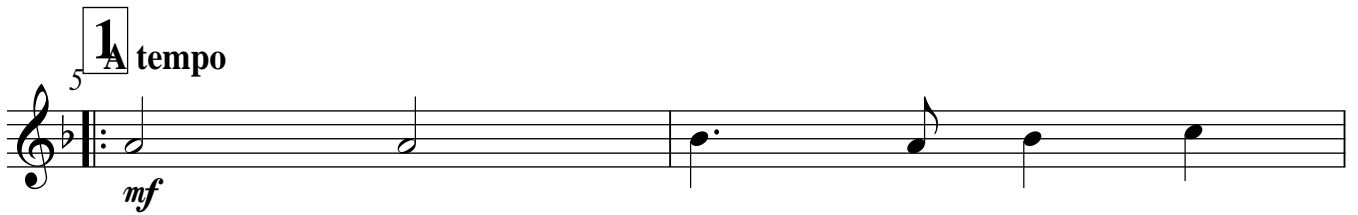
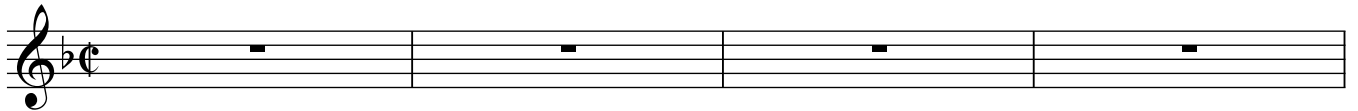

33

5

37

39

6

44

47

7

49

tutti

54

rit.

1.2. 3.

Cornet in B \flat

Бог мой Ты скала моя

Ю. Пастернак
Апп. А. Концевич

Andante Con Moto

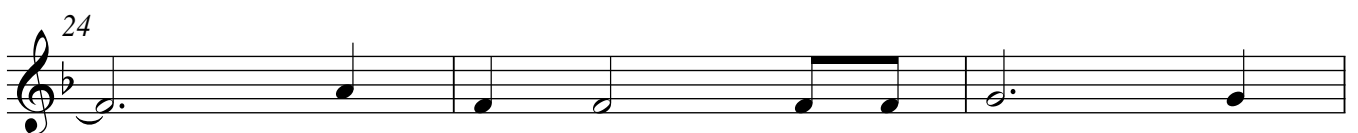
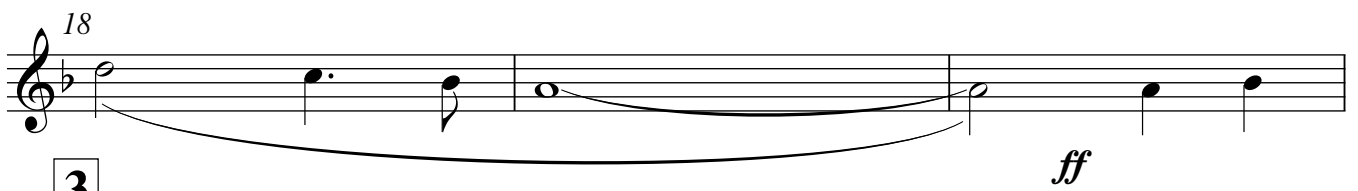
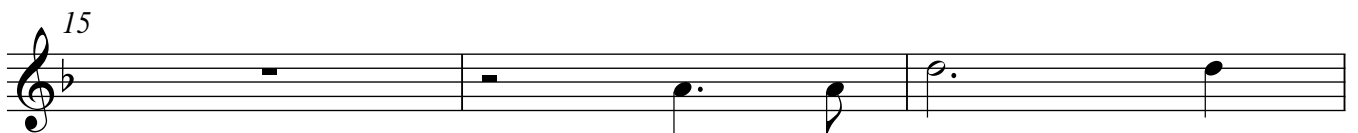
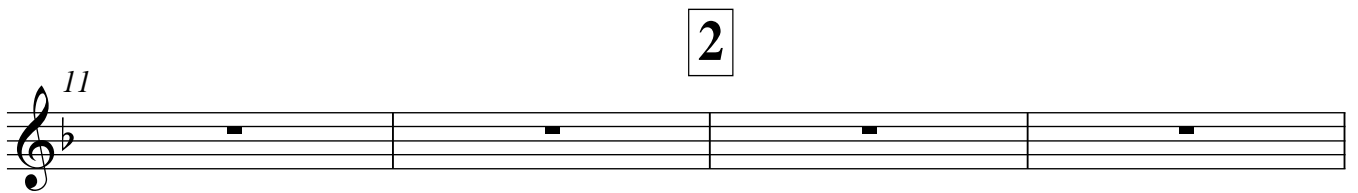
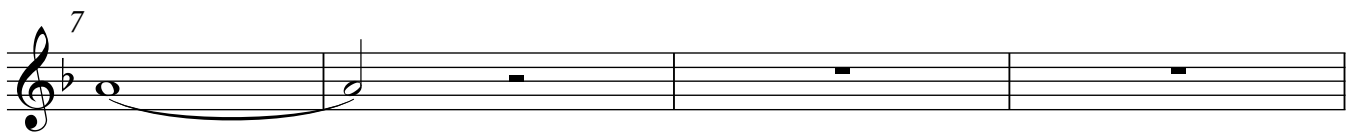
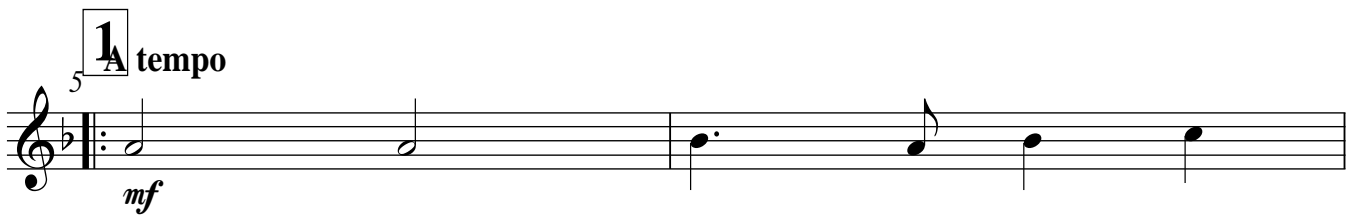

4

27

mp *f*

33

5

37

39

6

44

mf

47

f

7

49

mp

54

tutti

f *rit.* 1.2. 3. *p* *f*

Flute

Бог мой Ты скала моя

Ю. Пастернак
Апп. А. Концевич

Andante Con Moto

a2

mp

5 **1** tempo

7

11 **2**

15

mf ff

3
21

24

4

27

mp

30

tr

33

5

37

mf

sim.

39

6

44

tr

mf

sim.

47

tr

7

49

f

54

f

mp

rit.

3.

p

f

Flute

БОГ МОЙ ТЫ СКАЛА МОЯ

Ю. Пастернак
Апп. А. Концевич

1

A tempo

Andante Con Moto

2

3

4

5

Flute

Oboe

Бог мой Ты скала моя

Ю. Пастернак
Апп. А. Концевич

Andante Con Moto

a2

mp

5 **1** tempo

7

11 **2**

15

mf ff

3
21

24

4

27 *mp*

30

33 *tr*

5

37 *mf* *sim.*

39

6

44 *tr* *mf* *sim.*

47 *tr*

7

49 *f*

54 *f* *rit.* *mp* *p* *f*

Tenor Saxophone

Бог мой Ты скала моя

Ю. Пастернак
Апп. А. Концевич

Andante Con Moto

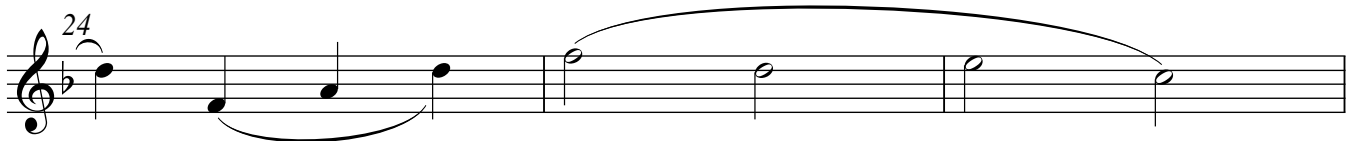
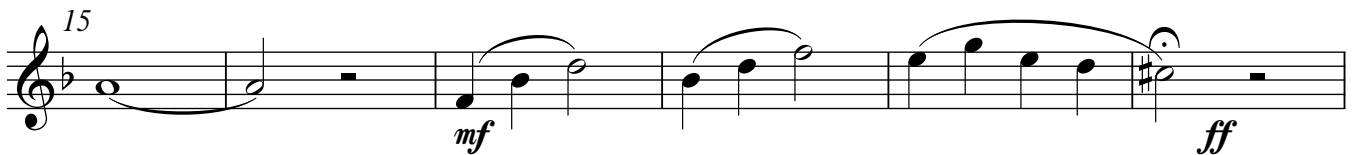
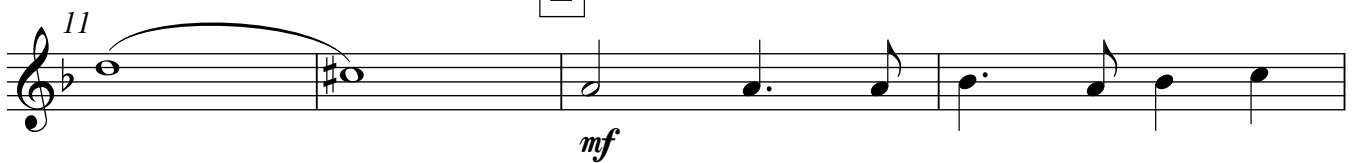
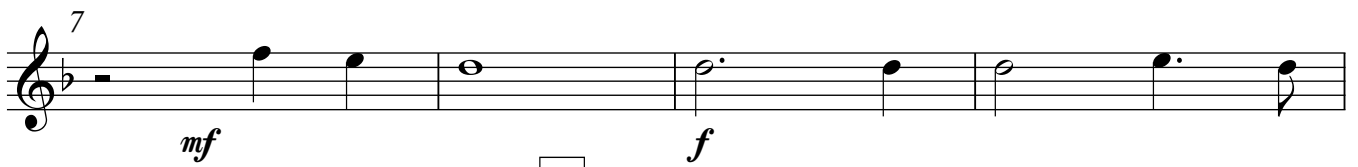
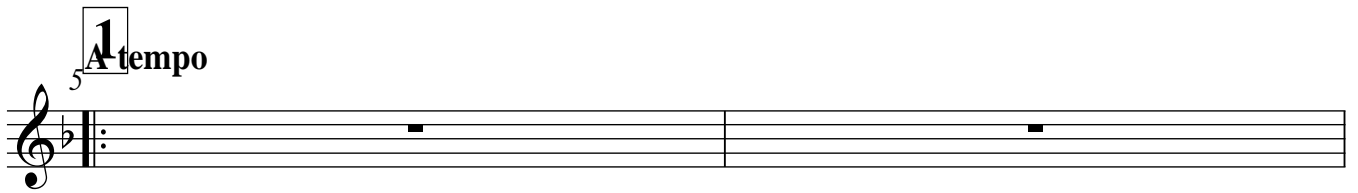
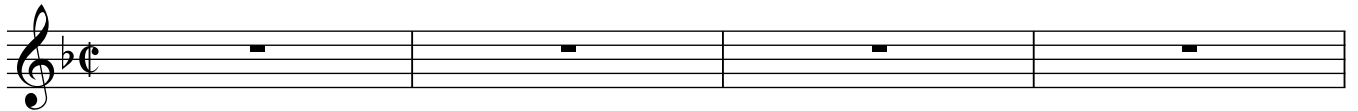

33

5

37

mf

39

6

44

f

47

7

49

mf

p

54

mf

f

mf

p

f

tutti

rit.

1.2.

3.

Tenor

Бог мой Ты скала моя

1

Ю. Пастернак

Апп. А. Концевич

Andante Con Moto

A tempo

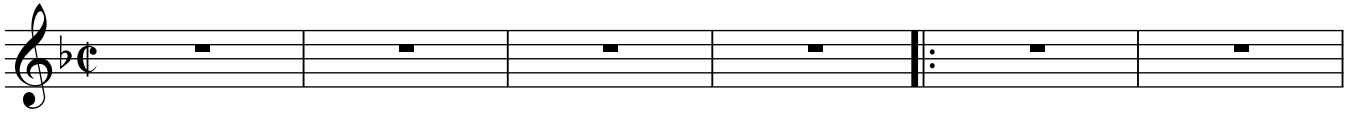

2

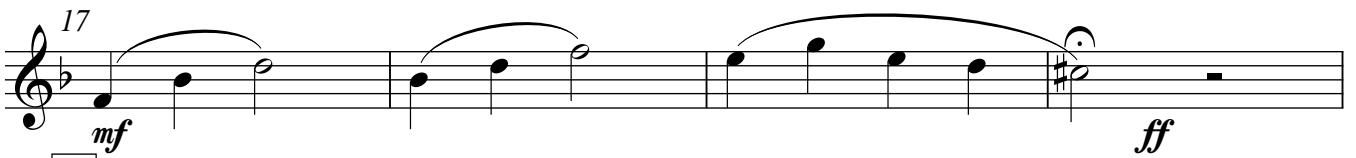

3

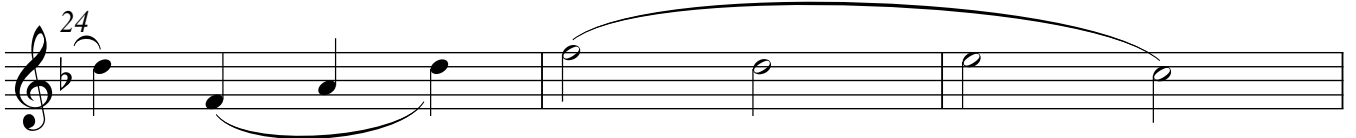

4

5

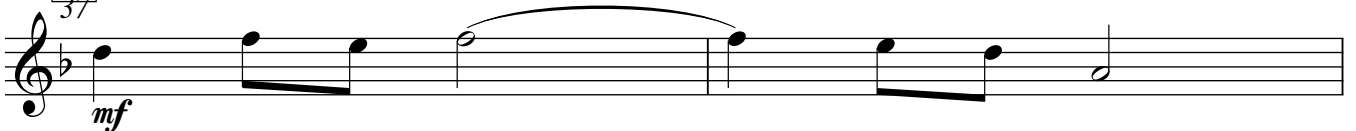

Tenor

39

6

44

47

7

52

56

Trombone

Бог мой Ты скала моя

Ю. Пастернак
Апп. А. Концевич

Andante Con Moto

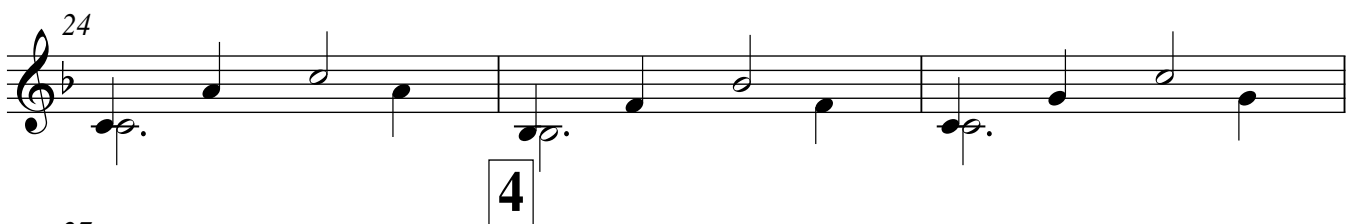
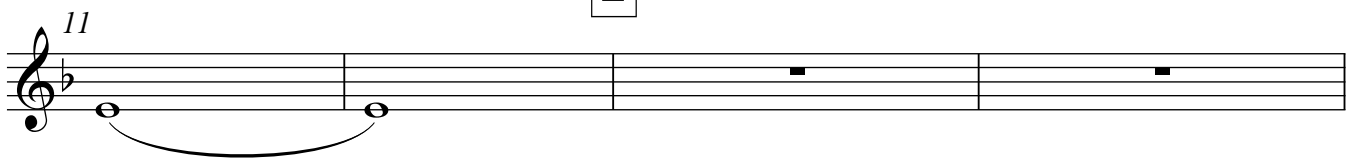
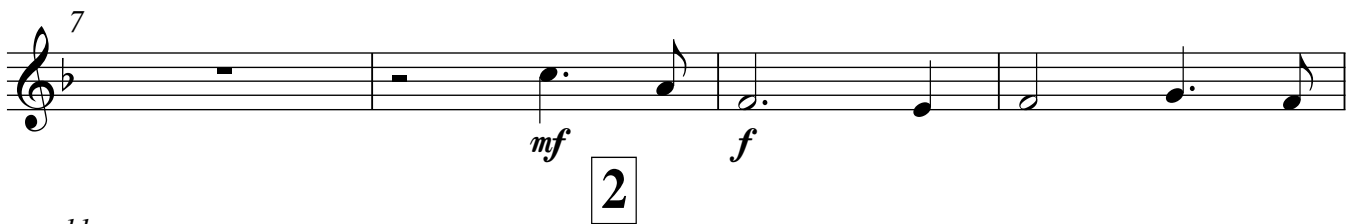
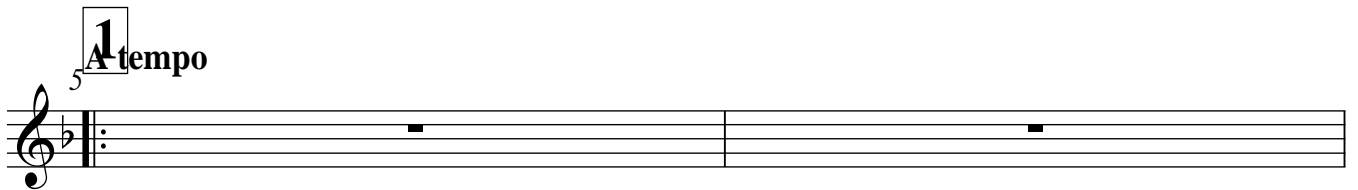

33

f *p.*

5

37

39

mf *sim.*

mf

44

a2

6

f

47

49

7

mf

54

tutti

f

rit.

1.2.

3.

p *f*

Trumpet in B♭

Бог мой Ты скала моя

Ю. Пастернак
Апп. А. Концевич

Andante Con Moto

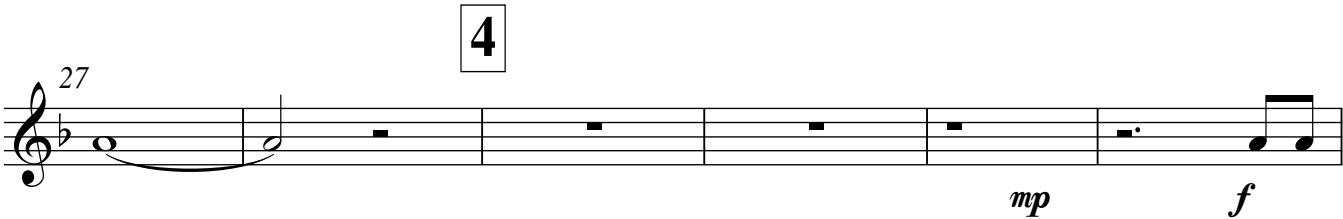
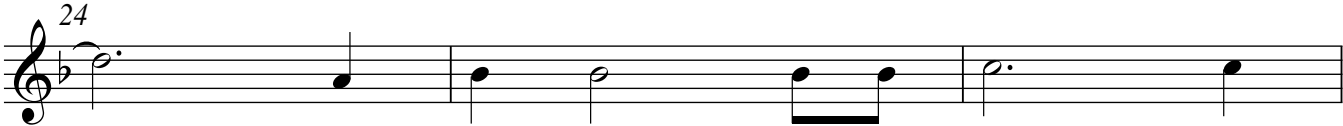
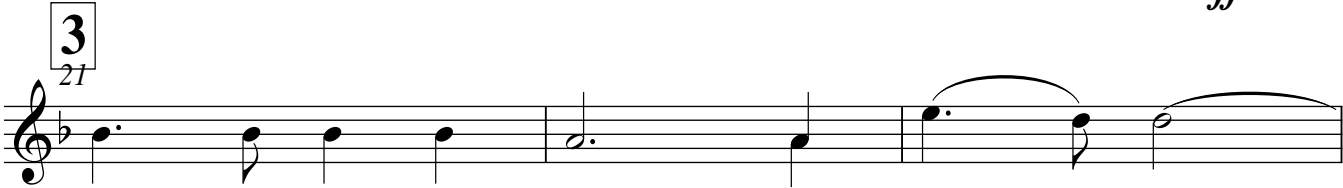
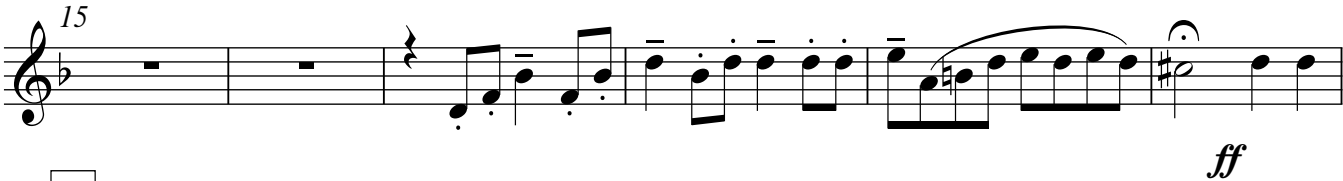
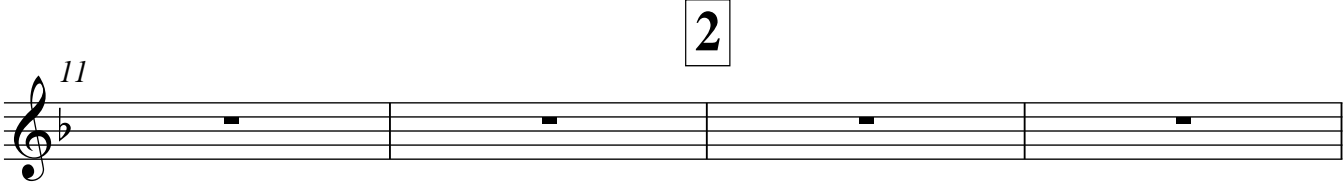
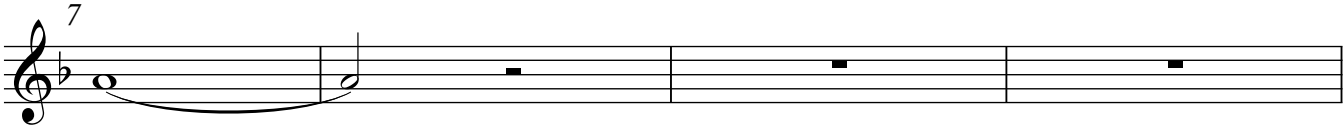
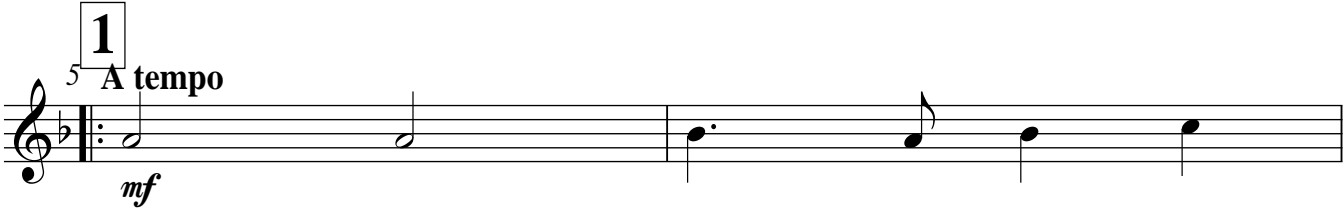

Trumpet in B \flat

33

f

5
37

f

39

f

6
44

mf

47

f

7
49

mp

54

tutti

f

rit.

1.2.

3.

p

f

Trumpet in B \flat

Бог мой Ты скала моя

Ю. Пастернак
Апп. А. Концевич

Andante Con Moto

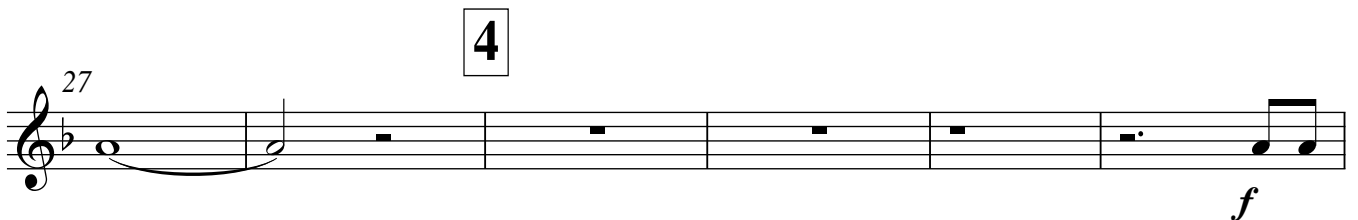
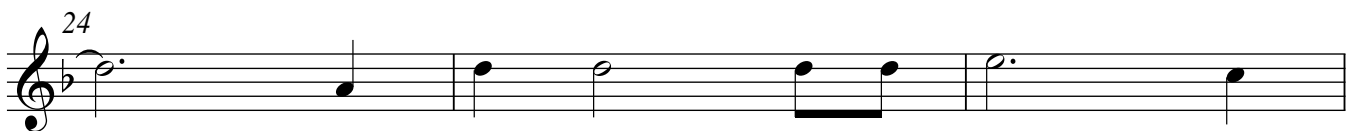
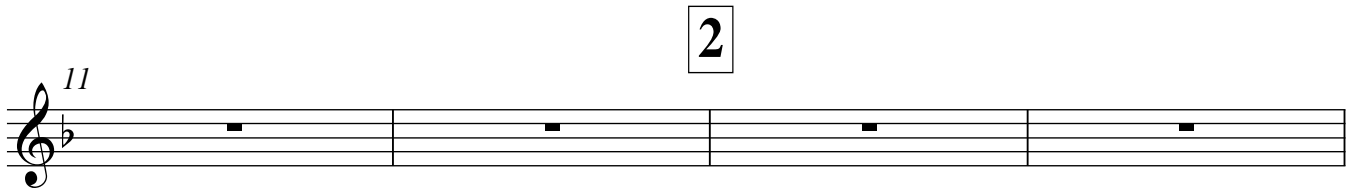
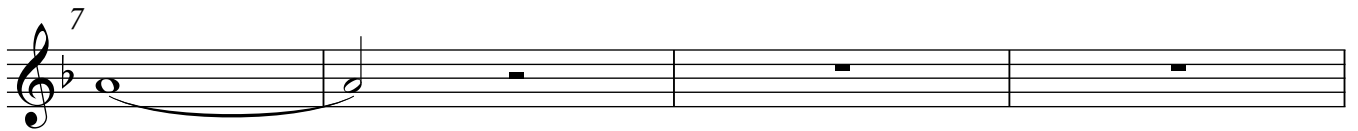
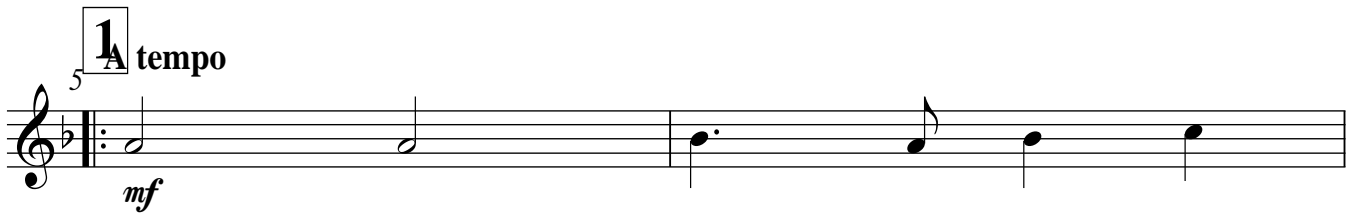

33

f

5

37

39

6

44

mf

47

f

7

49

mp

54

tutti

f

rit.

1.2.

3.

p

f

Tuba

БОГ МОЙ ТЫ СКАЛА МОЯ

Ю. Пастернак
Апп. А. Концевич

Andante Con Moto

1
A tempo

2

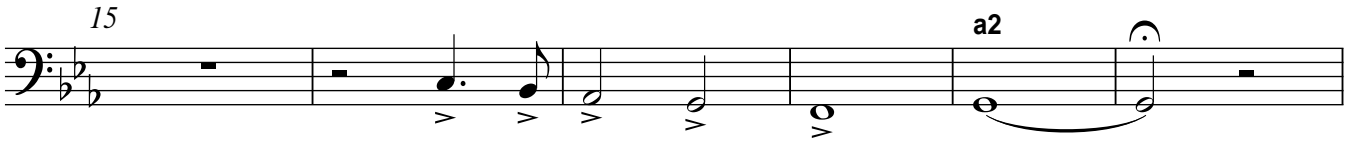

3
21

mf

ff

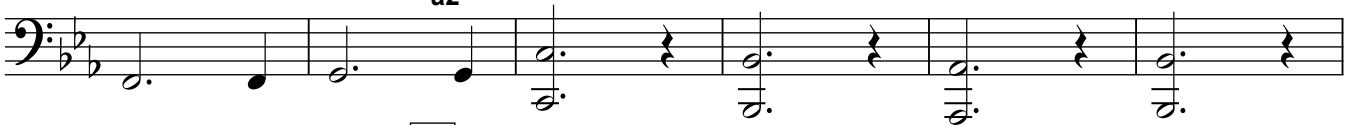

4

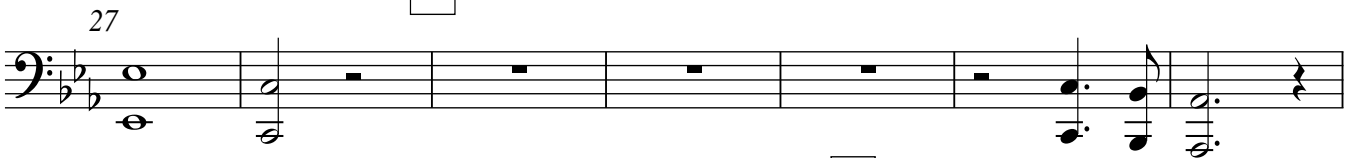

5

6

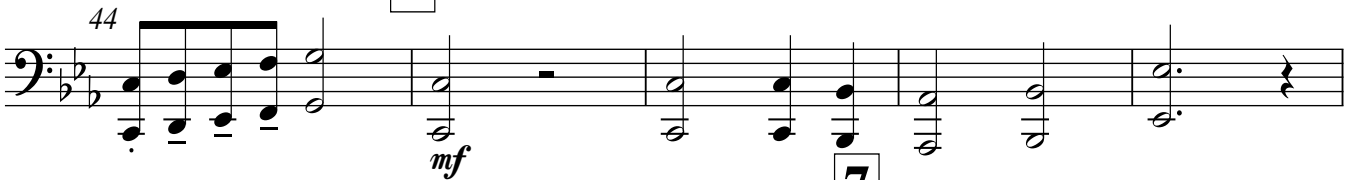

7

