

- Fl. (Flute)
- Ob. (Oboe)
- Cl. (Clarinet)
- B. Cl. (Bass Clarinet)
- Bsn. (Bassoon)
- S. Sax. (Soprano Saxophone)
- A. Sax. (Alto Saxophone)
- T. Sax. (Tenor Saxophone)
- B. Sax. (Baritone Saxophone)
- Hn. (Horn)
- Tpt. (Trumpet)
- Tbn. (Trombone)
- Orch. Bells (Orchestra Bells)
- S. D. (Snare Drum)
- Cym. (Cymbal)
- B. D. (Bass Drum)
- Cnt. (Cello/Double Bass)
- E♭ A. Hn. (E-flat Alto Horn)
- B♭ Hn. (B-flat Horn)
- Bar. Hn. (Baritone Horn)
- Tba. (Tuba)

To Coda

26

Fl.  
Ob.  
Cl.  
B. Cl.  
Bsn.  
S. Sax.  
A. Sax.  
T. Sax.  
B. Sax.

This section of the score covers measures 26 through 31. It features woodwind and string parts. The Flute, Oboe, and Clarinet parts have complex rhythmic patterns with many sixteenth notes. The Bassoon and Saxophone parts are more rhythmic and accompanimental. The strings play a steady accompaniment. The key signature has two flats, and the time signature is 4/4. The section concludes with a 'To Coda' instruction.

To Coda

Hn.  
Tpt.  
Tbn.  
Orch. Bells  
S. D.  
Cym.  
B. D.

This section of the score covers measures 26 through 31. It features brass and percussion parts. The Horns, Trumpets, and Trombones play rhythmic patterns. The Percussion section includes Orchestral Bells, Snare Drum, and Bass Drum. The strings continue their accompaniment. The key signature has two flats, and the time signature is 4/4. The section concludes with a 'To Coda' instruction.

To Coda

Cnt.  
E♭ A. Hn.  
B♭ Hn.  
Bar. Hn.  
Tba.

This section of the score covers measures 26 through 31. It features woodwind and string parts. The Contrabassoon, E-flat Alto Horn, B-flat Horn, Baritone Horn, and Tuba parts are present. The strings continue their accompaniment. The key signature has two flats, and the time signature is 4/4. The section concludes with a 'To Coda' instruction.

To Coda

- Woodwinds:** Flute (Fl.), Oboe (Ob.), Clarinet (Cl.), Bass Clarinet (B. Cl.), Bassoon (Bsn.), Soprano Saxophone (S. Sax.), Alto Saxophone (A. Sax.), Tenor Saxophone (T. Sax.), and Baritone Saxophone (B. Sax.).
- Brass:** Horn (Hn.), Trumpet (Tpt.), Trombone (Tbn.), and Tuba (Tba.).
- Percussion:** Orchestral Bells (Orch. Bells), Snare Drum (S. D.), Cymbal (Cym.), and Bass Drum (B. D.).
- Voice:** Contralto (Cnt.).

The score features several key musical elements:

- Measure 33:** Continues the triplet patterns in the woodwinds. The Saxophone section has a melodic line.
- Measure 34:** The woodwinds play more complex rhythmic patterns. The Saxophone section has a melodic line.
- Measure 35:** The woodwinds play a melodic line. The Saxophone section has a melodic line.
- Measure 36:** The woodwinds play a melodic line. The Saxophone section has a melodic line.
- Measure 37:** The woodwinds play a melodic line. The Saxophone section has a melodic line.
- Measure 38:** The woodwinds play a melodic line. The Saxophone section has a melodic line.
- Measure 39:** The woodwinds play a melodic line. The Saxophone section has a melodic line.

38

Fl.  
Ob.  
Cl.  
B. Cl.  
Bsn.  
S. Sax.  
A. Sax.  
T. Sax.  
B. Sax.  
Hn.  
Tpt.  
Tbn.  
Orch. Bells  
S. D.  
Cym.  
B. D.  
Cnt.  
E♭ A. Hn.  
B♭ Hn.  
Bar. Hn.  
Tba.

This page of a musical score, numbered 38, features a large ensemble of instruments. The woodwind section includes Flute, Oboe, Clarinet, Bass Clarinet, Bassoon, Soprano Saxophone, Alto Saxophone, Tenor Saxophone, and Baritone Saxophone. The brass section consists of Horns, Trumpets, Trombones, and Tuba. The percussion section includes Orchestral Bells, Snare Drum, Cymbals, and Bass Drum. The vocal part is for a Contralto. The score is written in a key signature of two flats and a 7/8 time signature. It contains three measures of music with various rhythmic patterns, including eighth and sixteenth notes, and rests. Some instruments have long, sustained notes or phrases, while others play more rhythmic accompaniment.

41

Fl. *cresc.* *f* D.S. al Coda

Ob. *cresc.* *f* D.S. al Coda

Cl. *cresc.* *f* D.S. al Coda

B. Cl. *cresc.* *f* D.S. al Coda

Bsn. *cresc.* *f* D.S. al Coda

S. Sax. *cresc.* *f* D.S. al Coda

A. Sax. *cresc.* *f* D.S. al Coda

T. Sax. *cresc.* *f* D.S. al Coda

B. Sax. *cresc.* *f* D.S. al Coda

Hn. *cresc.* *f* D.S. al Coda

Tpt. *cresc.* *f* D.S. al Coda

Tbn. *cresc.* *f* D.S. al Coda

Orch. Bells *cresc.* *f* D.S. al Coda

S. D. *cresc.* *f* D.S. al Coda

Cym. *cresc.* *f* D.S. al Coda

B. D. *cresc.* *f* D.S. al Coda

Cnt. *cresc.* *f* D.S. al Coda

E♭ A. Hn. *cresc.* *f* D.S. al Coda

B♭ Hn. *cresc.* *f* D.S. al Coda

Bar. Hn. *cresc.* *f* D.S. al Coda

Tba. *cresc.* *f* D.S. al Coda

♠ Coda

45

Fl. *cresc.* *f* *mf* 7

Ob. *cresc.* *f* *mf*

Cl. *cresc.* *f* *mf*

B. Cl. *cresc.* *f*

Bsn. *cresc.* *f*

S. Sax. *cresc.* *f* 3 *mf* 7

A. Sax. *cresc.* *f* 3 *mf*

T. Sax. *cresc.* *f* 3

B. Sax. *cresc.* *f* 3

Hn. *cresc.* *f* 3 *mf* 7

Tpt. *cresc.* *f* 3 *mf*

Tbn. *cresc.* *f* 3 *mf*

Orch. Bells *cresc.* *f* 3 *mf*

S. D. *cresc.* *f* *mf*

Cym. *cresc.* *f* *mf*

B. D. *cresc.* *f* *mf*

♠ Coda

Cnt. *cresc.* *f* *mf* 7 *mf*

E♭ A. Hn. *cresc.* *f* 3 *mf*

B♭ Hn. *cresc.* *f* 3 *mf* 3

Bar. Hn. *cresc.* *f* *mf* 3

Tba. *cresc.* *f* *mf*

57

Fl.

Ob.

Cl.

B. Cl.

Bsn.

S. Sax.

A. Sax.

T. Sax.

B. Sax.

Hn.

Tpt.

Tbn.

Orch. Bells

S. D.

Cym.

B. D.

Cnt.

♭ A. Hn.

B. Hn.

Bar. Hn.

Tba.

*fresc.*

63

Fl. *poco rit*

Ob. *f*

Cl. *f*

B. Cl. *f* 3

Bsn. *f* 3

S. Sax. *f* *poco rit* 3

A. Sax. *f*

T. Sax. *f*

B. Sax. *f*

Hn. *f* *poco rit* 3

Tpt. *f* 3

Tbn. *f* 3

Orch. Bells *f* *Div.*

S. D. *f* 3

Cym. *f*

B. D. *f*

Cnt. *f* *poco rit*

♯ A. Hn. *f* 3

B♭ Hn. *f* 3

Bar. Hn. *f*

Tba. *f* 3

# Христос - надежда христиан

Автор: В.М. Крейман

Moderato

Flute 1

*f*

1

6

2

12

*cresc.*

*f*

17

3

*tr*

21

3

*mf*

25

4

*tr*

30

To Coda

5

3

36

6

40

D.S. al Coda

*cresc.*

*f*

*tr*

45 **Coda**

*cresc.* *f* *mf* **7**

50

**8** 3

56

**9** *tr*

62

*tr*

66 *poco rit*

*f* *tr* *tr*

# Христос - надежда христиан

Автор: В.М. Крейман

Flute 2

Moderato

*f*

1

6

2

12

*cresc.*

*f*

17

3

*tr*

21

3

*mf*

25

4

*tr.*

30

To Coda

5

36

6

40

D.S. al Coda

*tr*

*cresc.*

*f*

45  $\phi$  Coda

*cresc.* *f* *mf* **7**

50

**8** 3

56

**9** *tr*

62

*tr*

66 *poco rit*

*f* *tr* *tr*

# Христос - надежда христиан

Автор: В.М. Крейман

Moderato

1

Oboe

*f*

6

2

12

*cresc.*

*f*

17

3

*tr*

21

3

*mf*

25

4

*tr*

30

To Coda

3

36

6

40

*cresc.*

*f*

*tr*

D.S. al Coda

45  $\oplus$  Coda

*cresc.* *f* *mf* *tr* **7**

50 **8** 3

56 **9** *tr*

62 *tr*

66 *poco rit* *f* *tr* *tr*

# Христос - надежда христиан

Автор: В.М. Крейман

Clarinet in B $\flat$  1

Moderato

*f* *mf*

5 **1**

11 *cresc.*

16 **3**  $\%$  *f* *tr*

20 *tr*

24 *8va* **4** *tr* *mf* *tr*

29 **(8)** *tr* **5** *To Coda* *3*

34 **6**

39 *cresc.* *f* *tr* *D.S. al Coda*

Clarinet in B $\flat$  1

45  $\phi$  Coda

*cresc.* *f* *mf* **7** *trm*

50 **8**

*3*

56 **9** *trm*

61 *trm*

66 *poco rit* *f* *trm* *trm*

# Христос - надежда христиан

Автор: В.М. Крейман

Moderato

Clarinet in B $\flat$  2

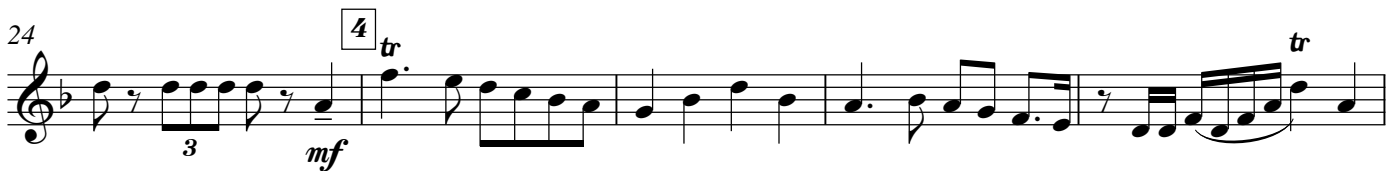
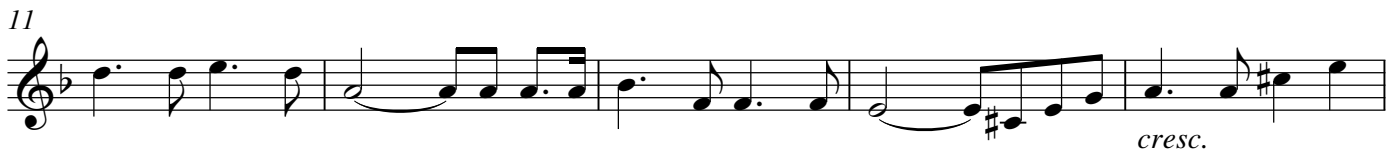

45  $\diamond$  Coda

7

50

8

56

9

61

*tr*

66

*poco rit*

# Христос - надежда христиан

Автор: В.М. Крейман

Moderato

Clarinet in B $\flat$  3

*f* *mf*

5 1 2

11

*cresc.*

16 3  $\%$

20

24 4 *tr*

3 *mf*

29 5 To Coda

35 6

40 6 D.S. al Coda

*cresc.* *f*

45  $\text{\textcircled{C}}$  Coda 7

*cresc.* *f* *mf*

50 8

56 9

62 *trm*

66 *poco rit*

*f*

# Христос - надежда христиан

Автор: В.М. Крейман

Moderato

Bass Clarinet in B $\flat$  1

Bass Clarinet in B $\flat$  1

45  $\oplus$  Coda 7

*cresc.* *f*

51 8

57 9

63

66 *poco rit*

*f*<sup>3</sup>

# Христос - надежда христиан

Автор: В.М. Крейман

Moderato

Bass Clarinet in B $\flat$  2

*f* *dim.*

*mf*

*cresc.* *f*

*mf*

To Coda

5 6

*cresc.* *f* D.S. al Coda

Bass Clarinet in B $\flat$  2

45  $\diamond$  Coda 7

*cresc.* *f*

51 8

57 9

63

66 *poco rit*

*f* 3

# Христос - надежда христиан

Автор: В.М. Крейман

Moderato

Bassoon 1

*f* *dim.*

5 **1**

*mf*

9 **2**

14 **3** *cresc.* *f*

19

24 **4** *mf*

29 *To Coda* **5**

34 **6**

39

42 *cresc.* *f* *D.S. al Coda*

45  $\oplus$  Coda

7

50

8

56

9

62

66

*poco rit*

*f*<sup>3</sup>

# Христос - надежда христиан

Автор: В.М. Крейман

Moderato

Bassoon 2

*f* *dim.*

5 **1**

*mf*

9 **2**

14 **3** *cresc.* *f*

19

24 **4** *mf*

29 *To Coda* **5**

34 **6**

39

42 *cresc.* *f* **D.S. al Coda**

45  $\oplus$  Coda

7

50

8

56

9

61

65

poco rit

3

# Христос - надежда христиан

Автор: В.М. Крейман

Moderato

Soprano Saxophone

Measures 1-4. Dynamics: *f*, *mf*.

Measures 11-15. Dynamics: *mf*, *cresc.*

Measures 20-23. Dynamics: *mf*, *f*.

Soprano Saxophone

45  $\oplus$  Coda

50

55

61

66 *poco rit*

# Христос - надежда христиан

Автор: В.М. Крейман

Moderato

Alto Saxophone 1

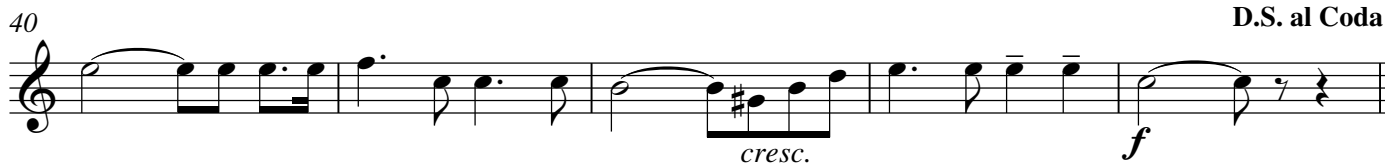
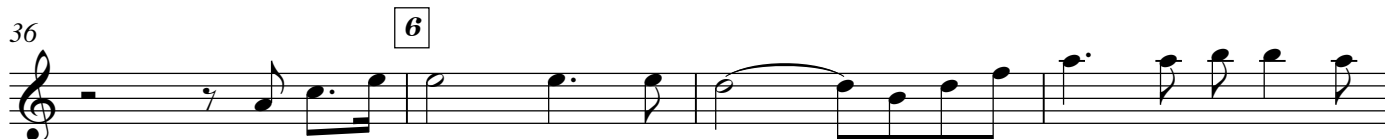
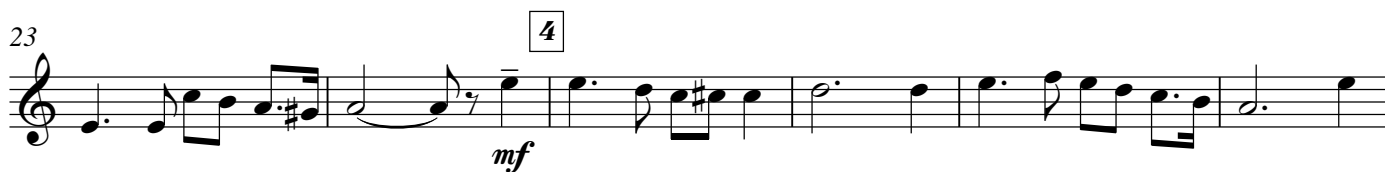

# Христос - надежда христиан

Автор: В.М. Крейман

Moderato

Alto Saxophone 2

1 2 3 4

5 6 7 8 9 10

11 12 13 14 15 16

17 18 19 20 21 22

23 24 25 26 27 28

29 30 31 32 33 34

35 36 37 38 39

40 41 42 43 44

## Alto Saxophone 2

45  $\text{♩}$  Coda

*cresc.* *f* *mf*

7

49

55

60

65 *poco rit*

*f*

# Христос - надежда христиан

Автор: В.М. Крейман

Moderato

Tenor Saxophone

Measures 1-4. Dynamics: *f*, *dim.*

Measures 5-8. Dynamics: *mf*. Includes first ending bracket (1), triplet (3), and second ending bracket (2).

Measures 13-20. Dynamics: *cresc.*, *f*. Includes third ending bracket (3).

Measures 21-26. Dynamics: *mf*. Includes fourth ending bracket (4).

Measures 27-32. Text: **To Coda**

Measures 40-43. Dynamics: *#cresc.*, *f*

Tenor Saxophone

45  $\text{Coda}$  7

*cresc.* *f* 3

50 8

56 9

62

66 *poco rit*

*f*

# Христос - надежда христиан

Автор: В.М. Крейман

Moderato

Baritone Saxophone

*f* *dim.*

5 **1** *mf* 3 **2**

11 *cresc.* *f*

17 **3** *mf*

22 **4** *mf*

28 *To Coda* **5**

35 **6**

40 *D.S. al Coda* *cresc.* *f*

Baritone Saxophone

45  $\Phi$  Coda

7

51

8

57

9

63

66

poco rit

# Христос - надежда христиан

Автор: В.М. Крейман

Moderato

French Horn in F 1

45  $\oplus$  Coda

*cresc.* **7** *f* *mf*

49 **8**

54 **3** **3**

58 **9**

62

66 *poco rit* **3** *f*

# Христос - надежда христиан

Автор: В.М. Крейман

Moderato

French Horn in F 2

## French Horn in F

45  $\oplus$  Coda

*cresc.* *f* *mf*

49

54

58

62

66 *poco rit* *f*

7

8

9

# Христос - надежда христиан

Автор: В.М. Крейман

Moderato

Trumpet in B $\flat$  1

5

11

16

20

24

29

To Coda

35

40

D.S. al Coda

Trumpet in B $\flat$  1

45  $\diamond$  Coda

7

*cresc.* *f f mf*

50

8

57

9

3

62

66 *poco rit*

*f*

# Христос - надежда христиан

Автор: В.М. Крейман

Moderato

Trumpet in B $\flat$  2

5

10

15

19

23

28

To Coda

34

40

D.S. al Coda

Trumpet in B $\flat$  2

45  $\oplus$  Coda 7

*cresc.* *f* *mf*

50 8

56 9

61

66 *poco rit*

*f*

# Христос - надежда христиан

Автор: В.М. Крейман

**Moderato**

Trombone 1

*f* *dim.*

5 **1** *mf* 3 3 **2**

10

15 *cresc.* *f* **3**

20 **4** *mf*

25

29 *To Coda* **5** 3

35 **6**

40 *cresc.* *f* **D.S. al Coda**

45  $\phi$  Coda

*cresc.* **f<sup>3</sup>** *mf*

49

**8**  
3

54

59

**9**  
3

64

*poco rit*  
**f<sup>3</sup>**

67

# Христос - надежда христиан

Автор: В.М. Крейман

**Moderato**

Trombone 2

*f* *dim.*

5 **1** **2**

*mf* 3 3

10

15 **3** *cresc.* *f*

20 *mf*

25 **4**

29 **To Coda** **5**

36 **6**

40 *cresc.* *f* **D.S. al Coda**

45  $\phi$  Coda

49

54

59

64

67

# Христос - надежда христиан

Автор: В.М. Крейман

Moderato

Trombone 3

*f* *dim.*

5 1

*mf* 3 3

10

> >

15 3

*cresc.* *f*

20

*mf*

25 4

30 **To Coda** 5

3

36 6

41 **D.S. al Coda**

*cresc.* *f*

45  $\Phi$  Coda

7

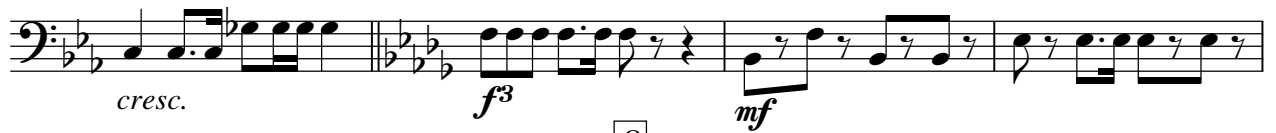

49

8

53

58

9

63

66

*poco rit*

# Христос - надежда христиан

Автор: В.М. Крейман

Moderato

Orchestral Bells

*f* *dim.*

5

1 2

12

*cresc.*

17

3

23

4

3

*mf*

28

To Coda

5

35

6

40

D.S. al Coda

*cresc.*

## Orchestral Bells

45  $\oplus$  Coda

*cresc.* *f*

7

50

*mf*

8

3

56

9

3

61

66 *poco rit*

*f*

# Христос - надежда христиан

Автор: В.М. Крейман

Moderato

Snare Drum  $\text{4/4}$

*f* *dim.*

5 **1**

*mf*

9 **2**

13 **3**  $\text{\$}$

*cresc.* *f*

18

22 **4**

*mf*

26

30 *To Coda* **5**

34 **6**

38

42 *D.S. al Coda*

*cresc.* *f*

Snare Drum

45  $\oplus$  Coda

*cresc.* **f** **mf**

50 **3** **8**

54 **3** **3**

59 **9**

63

66 *poco rit* **3** **f**

# Христос - надежда христиан

Автор: В.М. Крейман

**Moderato**

Cymbals  $\frac{4}{4}$  *f* *dim.* *f*

1 3 8 2

17 3

23 4

29 To Coda 5 4

37 6 D.S. al Coda  $\oplus$  Coda *f* *cresc.* *f*

47 7 8

52 3

56 9

61

65 poco rit *f*

# Христос - надежда христиан

Автор: В.М. Крейман

**Moderato**

Bass Drum  $\frac{4}{4}$

*f* *dim.* *mf*

6

11

*cresc.*

16

*f*

22

*mf*

27

To Coda

32

37

41

*cresc.* *f*

D.S. al Coda

Bass Drum

45  $\oplus$  Coda

*cresc.* *f* *mf*

49

54  $\overset{3}{\text{trill}}$

59  $\overset{9}{\text{trill}}$

64 *poco rit* *f*

# Христос - надежда христиан

Автор: В.М. Крейман

**Moderato**

Cornet in B $\flat$  1

*f* *mf*

5 **1** **2**

11 *cresc.*

17 **3** *f*

21 *Div.* 3 *mf*

25 **4**

31 **To Coda** **5**

37 **6**

41 *cresc.* *f* **D.S. al Coda**

Cornet in B $\flat$  1

45  $\diamond$  Coda 7

*cresc.* *f* *mf*

50 8

57 9

3

63

66 *poco rit*

*f*

# Христос - надежда христиан

Автор: В.М. Крейман

Moderato

Cornet in B $\flat$  2

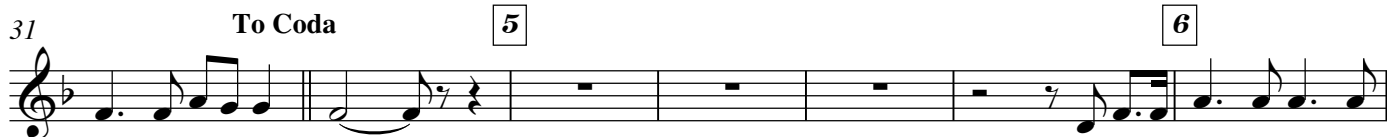

45  $\oplus$  Coda 7

*cresc.* *f* *mf*

50 8

8

56 9

9 3

61

61

66 *poco rit*

*f*

# Христос - надежда христиан

Автор: В.М. Крейман

Moderato

Alto Horn in Eb 1

5 **1**

*mf*

9 **2**

13 *cresc.*

17 **3** § *f*

21

25 **4** *mf*

29 **To Coda**

33 **5**

37 **6**

41 *cresc.* *f* **D.S. al Coda**

Alto Horn in E $\flat$  1

45  $\oplus$  Coda

*cresc.* **7** *f* *mf*

49 **8**

54 **3** *f* *mf* **3**

58 **9**

62

66 *poco rit* *f* **3**

# Христос - надежда христиан

Автор: В.М. Крейман

Moderato

Alto Horn in E $\flat$  2

4 **1** *f*

8 *dim.* **2** *mf*

12 *cresc.*

16 **3** *f*

20

24 **4** *mf*

28 **To Coda**

32 **5**

36 **6**

40 *cresc.*

43 **D.S. al Coda** *f*

Alto Horn in E $\flat$  2

45  $\Phi$  Coda

*cresc.* **7** *f* *mf*

49 **8**

54 *f* *mf* **9**

58

62

66 *poco rit* *f*

# Христос - надежда христиан

Автор: В.М. Крейман

Moderato

Tenor Horn in B $\flat$  1

*f* *dim.*

5 *mf* 3 2

10

15 *cresc.* 3 *f*

20 4 *mf*

26 To Coda

32 5 6

38

41 *cresc.* *f* D.S. al Coda

Tenor Horn in B $\flat$  1

45  $\Phi$  Coda

*cresc.* **f** **mf**

49

**3**

54

**9**

60

65 **poco rit**

**f<sup>3</sup>**

**7**

**8**

# Христос - надежда христиан

Автор: В.М. Крейман

Moderato

Tenor Horn in B $\flat$  2

1 *f*

4 *dim.* *mf* 3

8 3

12 *cresc.* *f*

17 3  $\%$

23 3 4 *mf*

27

31 To Coda 3 5

35 6

39

42 *cresc.* *f*  $\text{>}$  *D.S. al Coda*

Tenor Horn in B $\flat$  2

45  $\oplus$  Coda

*cresc.* *f* *mf*

49

53

57

61

65 *poco rit* *f*

7

8

9

# Христос - надежда христиан

Автор: В.М. Крейман

Moderato

Baritone Horn

*f* *dim.*

5

*mf*

10

15

*cresc.* *f*

20

*mf*

26

Tutti Coda

*f*

38

41

*cresc.* *f*

D.S. al Coda

Baritone Horn

45  $\oplus$  Coda 7

*cresc.* *f* *mf*

49 8

3

54 9

9

60

65 *poco rit*

*f* 3

# Христос - надежда христиан

Автор: В.М. Крейман

Moderato

Tuba 1

5 **1**  
*mf*

9 **2**

14 **3**  $\text{\textcircled{3}}$   
*cresc.* *f*

19

24 **4**  
*mf*

29 **To Coda** **3**

33 **5**

37 **6**

41 *cresc.* *f* **D.S. al Coda**

45  $\oplus$  Coda

7

45 *cresc.* *f* *mf*

49

8

53

58

9

63

66

*poco rit*

*f*<sup>3</sup>

# Христос - надежда христиан

Автор: В.М. Крейман

Moderato

Tuba 2

*f* *dim.*

5 **1**

*mf*

9 **2**

14 **3** *cresc.* *f*

19

24 **4** *mf*

29 **To Coda** 3

33 **5**

37 **6**

41 *cresc.* *f* **D.S. al Coda**

45  $\Phi$  Coda

7

*cresc.* *f* *mf*

49

8

53

*cresc.*

58

9

63

66

*poco rit*

3

*f*