

Дух пылающий огнём

Оживлённо

Flute
f

Clarinet in B \flat
f

Alto Saxophone
f

Оживлённо

Trumpet in B \flat
f

Trombone
f

Оживлённо

Cornet in B \flat
f

Alto Horn in E \flat
f

Tenor Horn in B \flat
f

Baritone Horn
f

Tuba
f

5

Fl.

Cl.

A. Sax.

Tpt.

Tbn.

Cnt.

E \flat A. Hn.

T. Hn.

Bar. Hn.

Tba.

This musical score page contains parts for the following instruments: Flute (Fl.), Clarinet (Cl.), Alto Saxophone (A. Sax.), Trumpet (Tpt.), Trombone (Tbn.), Contrabass (Cnt.), E♭ Alto Horn (E♭ A. Hn.), Tenor Horn (T. Hn.), Baritone Horn (Bar. Hn.), and Tuba (Tba.). The score is divided into three measures. Measure 9 begins with a first ending bracket (1) above the Flute staff. Measure 10 features a dynamic change from piano (*p*) to forte (*f*) for the Flute, Clarinet, and Alto Saxophone. Measure 11 includes first ending brackets (1) for the Flute, Trombone, and Baritone Horn, and a dynamic change from piano (*p*) to mezzo-forte (*mf*) for the Trombone and Baritone Horn. The Flute part in measure 11 includes a triplet of eighth notes. The score is written in a key signature of two flats (B♭ and E♭) and a common time signature (C).

13

Fl.

Cl.

A. Sax.

Tpt.

Tbn.

Cnt.

E♭ A. Hn.

T. Hn.

Bar. Hn.

Tba.

16

Fl.

Cl.

A. Sax.

Tpt.

Tbn.

Cnt.

E \flat A. Hn.

T. Hn.

Bar. Hn.

Tba.

20

Fl.

Cl.

A. Sax.

Tpt.

Tbn.

Cnt.

E♭ A. Hn.

T. Hn.

Bar. Hn.

Tba.

23

Fl.

Cl.

A. Sax.

Tpt.

Tbn.

Cnt.

E♭ A. Hn.

T. Hn.

Bar. Hn.

Tba.

Дух пылающий огнём

Оживлённо

Flute 1

Measures 1-4. Key signature: two flats, 4/4 time. Starts with a forte (*f*) dynamic. Includes trills in measures 3 and 4.

Measures 5-8.

Measures 9-14. Measure 9 has first and second endings. Starts with a forte (*f*) dynamic.

Measures 15-19.

Measures 20-22.

Measures 23-24.

Дух пылающий огнём

Оживлённо

Flute 2

Measures 1-4. Key signature: two flats, time signature: 4/4. Starts with a forte (*f*) dynamic. Includes trills in measures 3 and 4.

Measures 5-8. Continuation of the melodic line with eighth notes and sixteenth notes.

Measures 9-14. Measure 9 has first and second endings marked with '1' and '2'. Starts with a forte (*f*) dynamic.

Measures 15-19. Continuation of the melodic line with eighth notes and sixteenth notes.

Measures 20-22. Continuation of the melodic line with eighth notes and sixteenth notes.

Measures 23-26. Continuation of the melodic line with eighth notes and sixteenth notes, ending with a double bar line.

Дух пылающий огнём

Оживлённо

Clarinet in B \flat 1

5

9 1

14

19

23

Дух пылающий огнём

Оживлённо

Clarinet in B \flat 2

f *tr* *tr*

5 1 *p*

10 *f*

15

20

24

Дух пылающий огнём

Оживлённо

Clarinet in B \flat 3

5

9

14

19

23

Дух пылающий огнём

Оживлённо

Alto Saxophone 1

f

5

9

f

14

19

23

Дух пылающий огнём

Оживлённо

Alto Saxophone 2

f

5

f **1** *p*

10

f

15

f

20

f

24

f

Дух пылающий огнём

Оживлённо

Trumpet in B \flat 1

5

9 ¹

14

19

23

Дух пылающий огнём

Оживлённо

Trumpet in B \flat 2

5

9

14

19

23

Дух пылающий огнём

Оживлённо

Trombone 1

Measures 1-4. Bass clef, 4/4 time, key signature of two flats. Dynamics: *f*.

5

Measures 5-8. Bass clef, 4/4 time, key signature of two flats. Dynamics: *p*.

10

Measures 9-13. Bass clef, 4/4 time, key signature of two flats. Dynamics: *mf*.

14

Measures 14-17. Bass clef, 4/4 time, key signature of two flats.

18

Measures 18-21. Bass clef, 4/4 time, key signature of two flats.

22

Measures 22-25. Bass clef, 4/4 time, key signature of two flats.

Дух пылающий огнём

Оживлённо

Trombone 2

Measures 1-4. Bass clef, 4/4 time, key signature of two flats. Dynamics: *f*.

5

Measures 5-8. Bass clef, 4/4 time, key signature of two flats. Dynamics: *p*. First ending bracket over measure 8.

10

Measures 9-13. Bass clef, 4/4 time, key signature of two flats. Dynamics: *mf*.

14

Measures 14-17. Bass clef, 4/4 time, key signature of two flats.

18

Measures 18-21. Bass clef, 4/4 time, key signature of two flats.

22

Measures 22-25. Bass clef, 4/4 time, key signature of two flats. Ends with a double bar line.

Дух пылающий огнём

Оживлённо

Cornet in B \flat 1

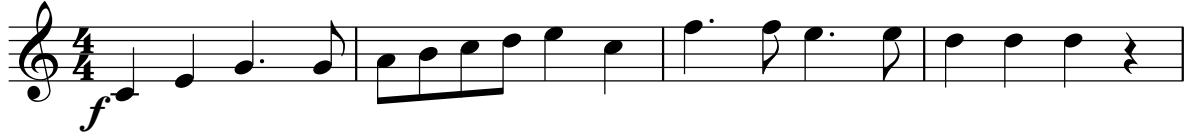

5

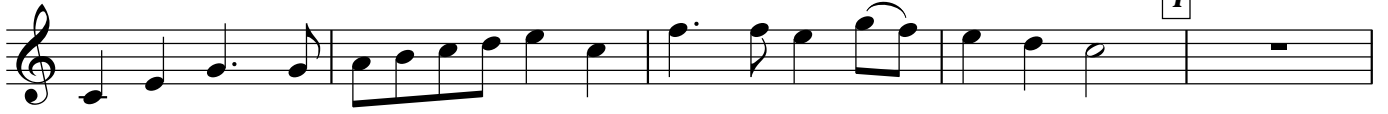

10

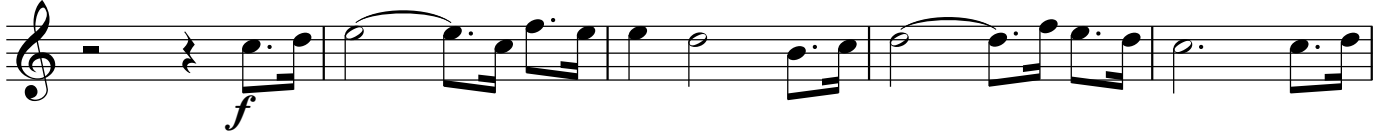

15

20

24

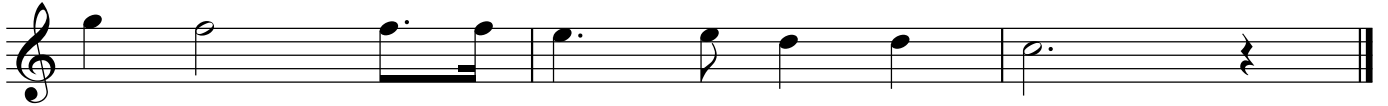

Дух пылающий огнём

Оживлённо

Cornet in B \flat 2

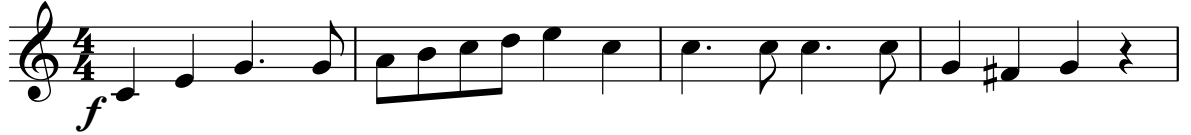

5

10

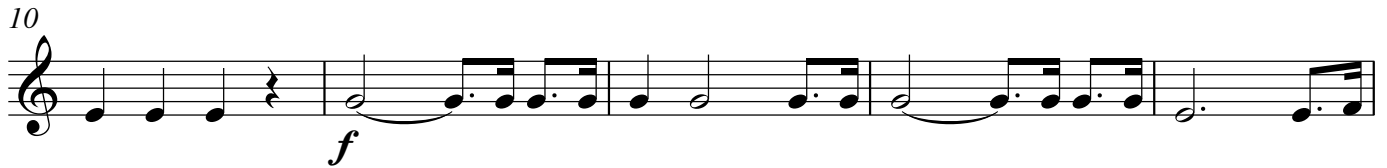

15

20

24

Дух пылающий огнём

Оживлённо

Alto Horn in E \flat 1

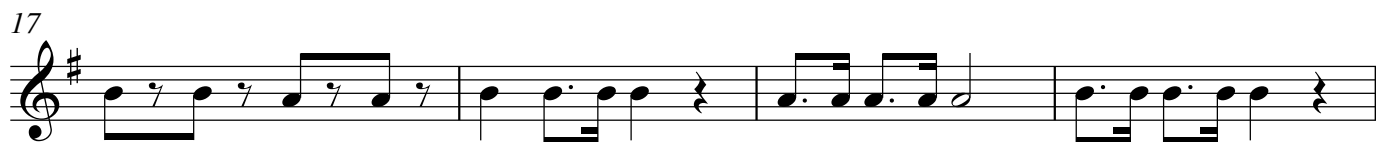

Дух пылающий огнём

Оживлённо

Alto Horn in E♭ 2

5

9

13

17

21

24

Дух пылающий огнём

Оживлённо

Tenor Horn in B \flat 1

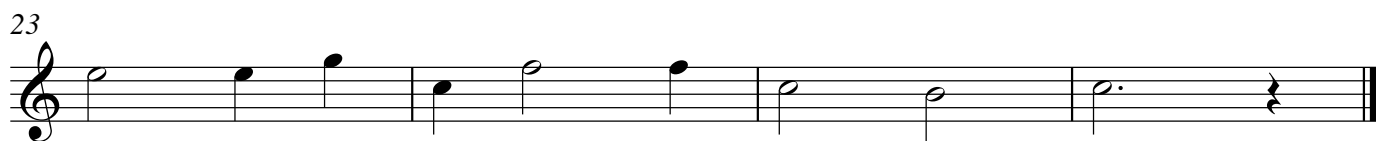
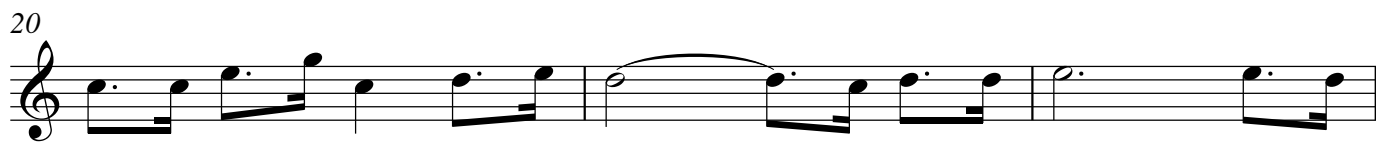
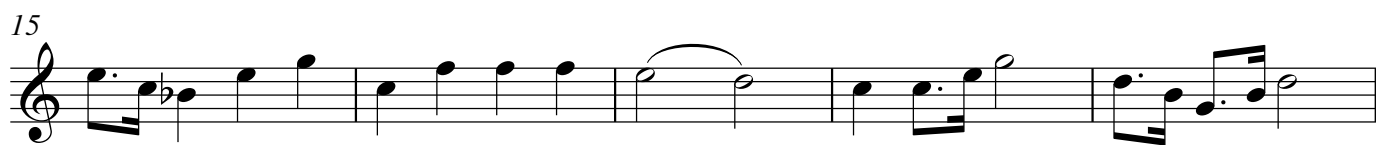

Дух пылающий огнём

Оживлённо

Tenor Horn in B \flat 2

5

9

13

17

21

24

Дух пылающий огнём

Оживлённо

Baritone Horn

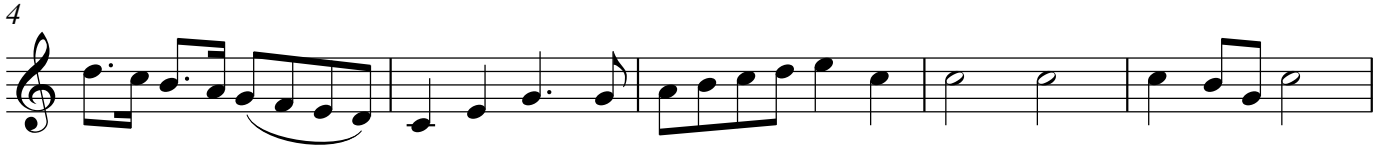

Дух пылающий огнём

Оживлённо

2

Tuba 1

6

11

15

20

23

26

Дух пылающий огнём

Оживлённо

Tuba 2

6

11

15

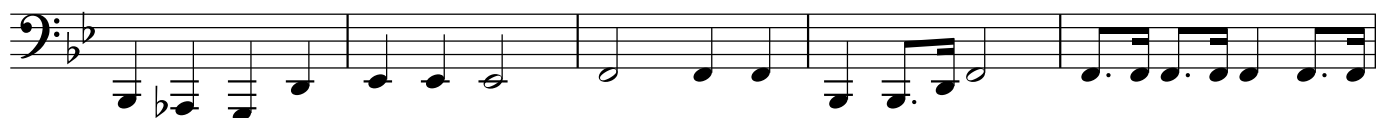

20

23

