

# Гремите трубы на Сионе

Allegretto

12

Cl. Hn. Tpt. Tbn. Cnt. Euph. Bar. Tba.

*mp*

17

Cl. Hn. Tpt. Tbn. Cnt. Euph. Bar. Tba.

22

Cl. *f*

Hn. *f*

Tpt. *f*

Tbn. *f*

Cnt. *f*

Euph. *f*

Bar. *f*

Tba. *f*

27

Cl. *mf*

Hn. *mf*

Tpt. *mf*

Tbn. *mf*

Cnt. *mf*

Euph. *mf*

Bar. *mf*

Tba. *mf*

42

Cl.  
Hn.  
Tpt.  
Tbn.  
Cnt.  
Euph.  
Bar.  
Tba.

Senza sord.

6

6

6

6

6

6

6

6

47

Cl.  
Hn.  
Tpt.  
Tbn.  
Cnt.  
Euph.  
Bar.  
Tba.

*mf*

62

Cl.

Hn.

Tpt.

Tbn.

Cnt.

Euph.

Bar.

Tba.

*f*

67

Cl.

Hn.

Tpt.

Tbn.

Cnt.

Euph.

Bar.

Tba.

72

Cl.

Hn.

Tpt.

Tbn.

Cnt.

Euph.

Bar.

Tba.

Clarinet in B $\flat$  1

# Гремите трубы на Сионе

Allegretto

*mf*

8

*rit.* 1 *A tempo*  
*mp*

13

1. 2. 2. 1.  
*mp*

18

2. 3. *f*

25

3 *mf*

31

4 *mf*

36

5 *mf*

40

*mp*

Clarinet in B $\flat$  1

44

50

56

62

68

73

# Гремите трубы на Сионе

Allegretto

*mf*

8 *rit.* 1 A tempo *mp*

13 1. 2. 2 1.

18 2. 3 *f*

25 *mf*

31 4

36 5

40 *mp*

Clarinet in B $\flat$  2

44 6

50 7

56

62 8

68

73

Horn in F

# Гремите трубы на Сионе

Allegretto

47

51

55

59

63

67

72

Trumpet in B $\flat$

# Гремите трубы на Сионе

Allegretto

*f*

7 rit. **1** *A tempo* **3** 1. 2. **2** *p*

16 1. 2. **3**

21 *f*

29 **3** **4** **2** *mf*

36 **5** con sord. *mp*

42 **6** senza sord.

49

56 **7** **6** *f*

Trombone

# Гремите трубы на Сионе

*Allegretto*

*f*

8 *rit.* . . . . 1 *A tempo*

13 1. 2. 2 1.

18 2. 3 *f*

23

29 4 *mf*

34 *mf*

39 5

44 6 *mf*

Trombone

49

55

62

69

73

Cornet in B♭ 1

# Гремите трубы на Сионе

Allegretto

*f*

6 rit. . . . 1 A tempo

*mp*

12 1. 2. 2

*p*

17 1. 2. 3

23

*f*

30 4 3

*mf* *mp*

39 5

45 6

51

Cornet in B $\flat$  1

53

7

*f*

59

63

8

*f*

69

73

Cornet in B $\flat$  2

# Гремите трубы на Сионе

Allegretto

*f*

6 rit. . . . 1 A tempo *mp*

12 1. 2. 2 *p*

16 1. 2. 3

22 *f*

29 4 3 *mf*

38 *mp*

44

50

42

46 6

50

53

56 7

60

64 8

68

72

74

Baritone Horn 1

# Гремите трубы на Сионе

**Allegretto**

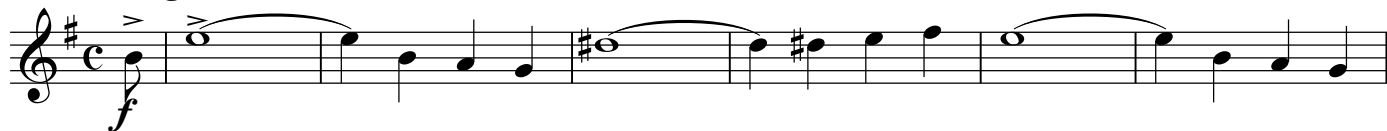

7

rit. . . . .

1. A tempo 3 1. 2.

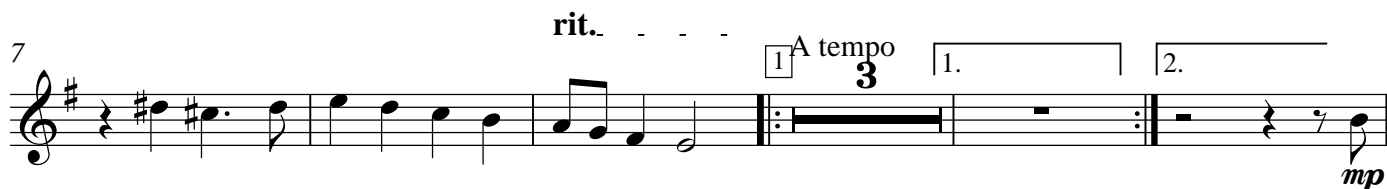

15

2. 1. 2. 3

21

f

27

4

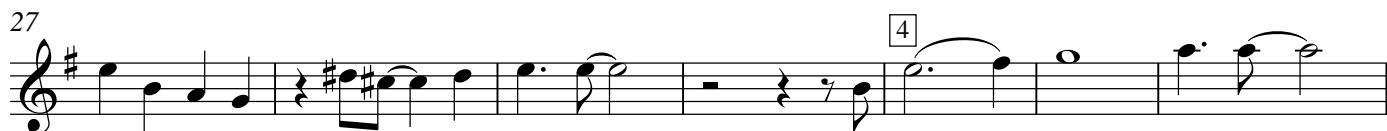

34

5

mp

41

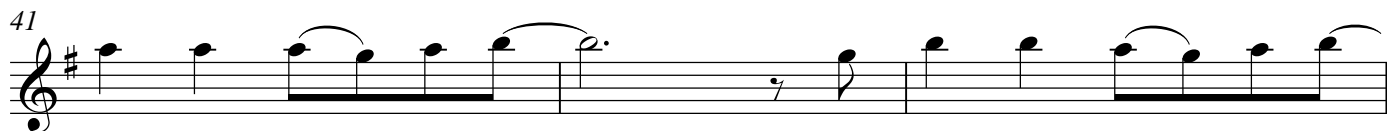

44

6

Baritone Horn 1

48

*mf*

54

*f*

59

64

*f*

70

Baritone Horn 2

# Гремите трубы на Сионе

**Allegretto**

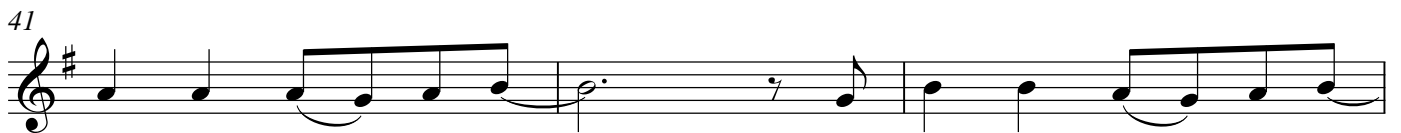
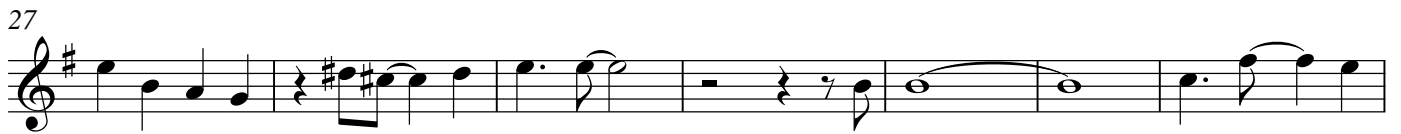
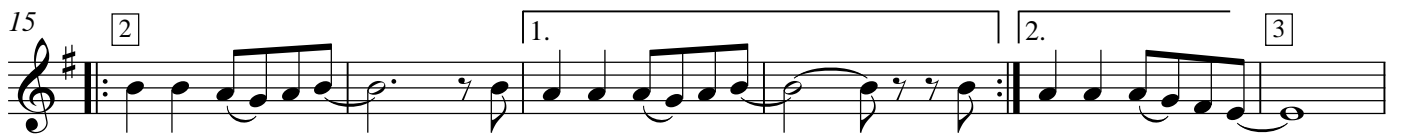
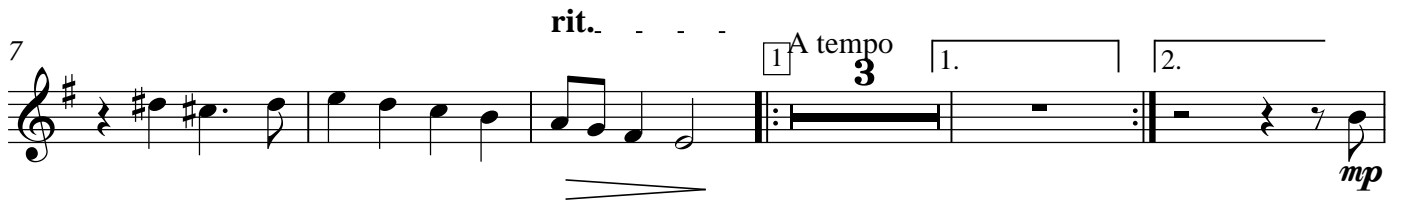

## Baritone Horn 2

48

*mf*

54

7

*f*

59

64

8

*f*

70

Tuba

# Гремите трубы на Сионе

Allegretto

8 *f* rit. . . . . 1 A tempo

13 1. 2. 2. 1.

18 2. 3.

22 *f*

27

31 4.

35

39 5. *mp*

45

6

50

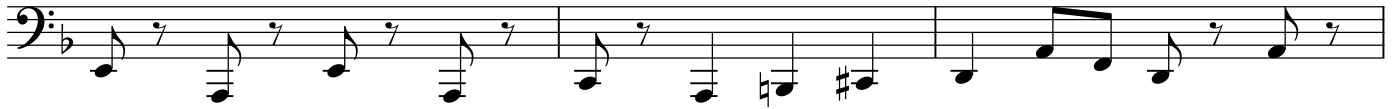

53

56

7

60

64

8

69

73

